AITCHPE

Dear Suzie,
It's been
fun being with you
at Bay and now at H.P.
I'm real glad we have
Division together and I hope
we'll be seeing alot of you
next year. Love, Ella

Dear Suzi,
Geometry, Gym,
English and all the
long talks we've
had. Have a real
great summer.
please call me
sometime.
It has been
so great know-
ing you.
Love,
Renée

Suzanne (Kay),
The Explorers
Ball was a great fun
wasn't it?
Poor love sick
Alice

WHY NOT!?
our Best
Band with perry lizzen through
Yours Truly
Robert Hill

Dear Sue
So been fun
being in the same
English class with
you! Good luck.
Have a nice summer
Carol

Dear Suzi
You guys (Edith,
Missy and YOU) are going
to the zoo with me if
its the last thing I ever
get you to do. (It probably
will be)!!

Jeanie Passovoy

Sue Study hard on
the flute so Dave
can't take over your
place. Best of luck.
Bill Collins

Best of Luck
Bob Tanger

[illegible]

Suzanne Lathrop

K4/11

Dear Susie,
It's been great knowing you this past semester. Lots of luck in the future.
Your '57 Classmate
Margie Gensburg

Lots of luck to a great gal. it been great fun with you for the last 4 semesters.
Fred Hirsch "57"

LOTS OF LUCK "57"))))
Steve Schwab

Best of luck.
Dianne Adams

To a white belt with a great future as a black belt. If you would come once in a while. It really doesn't hurt.
Green Belt
Ed Mannikes

Dear Suzy,
Do you remember our first date, the prom, the Sadie party, going steady, our first argument, John our first baby, and all those wonderful moment together. Neither do I!!!
Peter Uhlmann

Dear Sue,
It's really been great knowing you this last semester. May you have all the luck in your future endeavors. "57"
Fran Erman

From a fellow "scientist", Lots-o-luck
Mike Pinkert

Dear Suzy,
Remember: "church"
"choir"
"B.G.F."
"X-2 (Group)"
"Germans"
Love + Lollipops
Pam

Dear Susie,
I hope we have as much fun together next semester as we did this semester.
Love
Rhoda '57
Kirchblatt

Dear Susie,
I hope you sit on a tack of success and rise quickly.
Luv,
Raye Linda

1- FOR THE MONEY
2- FOR THE SHOW
3- TO GET READY
4- TO GO!!!..
LOTS OF LUCK
SUSIE STRAUSS!!!
JUNE 1957

Happy New Year
Merry X mas
Happy Halloween
Happy Easter
+
Super Summer
Love + Stuff
Ruth Ann

Good Luck +
Best Wishes
Stevens Greene
-1957-

Dear Susy,
It's been fun sitting
across from you in English.
I hope to see you often in
the remaining two years.
Have a wonderful
summer.
Love,
Joan

Good luck to
a hard working
and wonderful
person.
Best Wishes
Horace Webb

Good luck and
all that goes with
it.
Larry Geyer

To a flutist from an oboist.
You're a very sweet girl.
It has been a pleasure knowing
you and I hope it continues.
Karen Sidney

Dear Sue,
It's been
great in English
with you - also
Sigma! Loads
of luck in your
last two
years.
Jan Rosendal

1957

AITCHPE

ROBERT OMORI . . . . . Editor-in-chief
ROBERT HILLMAN . . . . . Editor-in-chief
MISS F. O'SHEA . . . . . Advisor

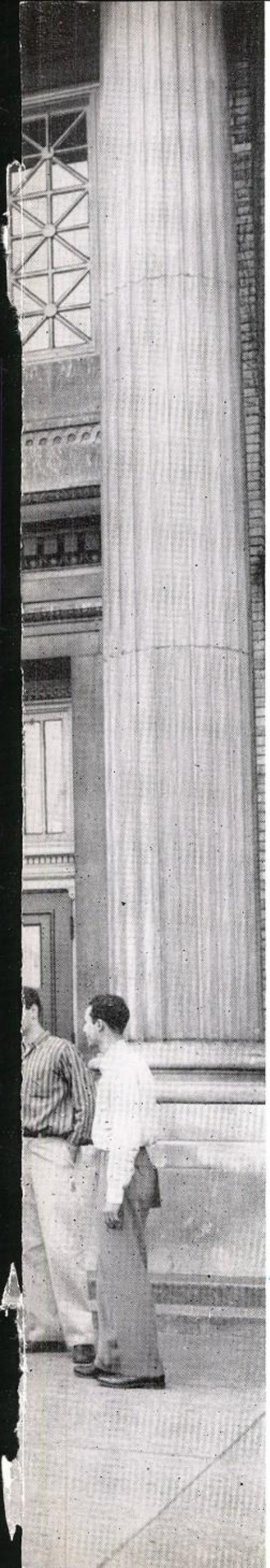

1871 HYDE PARK H. S. 1957

HP

AITCHPE

Contents

FACULTY 10

CLASSES 20

ACTIVITIES 80

FRESHMEN

Excited Freshies in the hall
Seem to know not much at all;
Upper classmen sigh with bliss,
Were we ever quite like this?

SOPHOMORES

We're not Freshmen any more—
We're Sophomores now and know the score.
We average Sigma, a blessed fate;
With homework and teachers we really rate.

JUNIORS

Upper classmen we are called,
About our homework we're appalled.
Between Trig. and Physics we're a mess,
And 3B Themes aren't "happiness."

SENIORS

Ah, the blessed time has come,
For now we're known by everyone.
We are the top, the highest yet,
And as we look back we shall not forget
The fun we've had at Ole Aitchpe
That meant so much to you and me.
The wonderful prom,
An evening of bliss;
Certainly our memories
Are made of this!

MEMORIES

ARE MADE OF THIS . . .

DEDICATION

The road to success is a rough one
indeed,

So, here are eight people whom we
really need.

They help us with problems and find
answers to

The questions we ask them on what
we're to do.

Their helping hands are always ex-
tended

To each of the students whom they
have befriended.

With a smile, some advice, they're
friends always waiting—

They're our grade advisors to whom
we're dedicating

This '57 Annual of old Aitchpe—

The reasons are evident, as you can see.

Standing: Mr. Helm; Miss Johnson; Mr. Gearon; Mr. Russell.
Sitting: Mrs. Edgar; Mrs. Priddy; Miss McGurk; Miss Kurrie.

IN MEMORIAM

JOSEPH F. GONNELLY

Former Principal

SUSAN GREENBERG

Student

JACOB HARRIS

Student

"We treasure them in memory . . ."

Norman H. Crowell

FACULTY and ADMINISTRATION

"Knowledge exists to be imparted . . ."

Ralph Waldo Emerson

R. Sargent Shriver, Jr., President of the Board of Education; Dr. Milton J. Cohler, Principal, Mrs. Emanuel Stavish, President of the PTA.

PRINCIPAL'S MESSAGE

Dr. Milton J. Cohler

In this centennial year of the founding of public secondary education in Chicago, we feel proud that our school has been in the forefront of this parade of educational progress for eighty-seven of these hundred years. It is no accident that a leading public high school and a great laboratory high school have both found fertile ground in the Hyde Park community. A long list of progressive community and educational leaders have given inspiration and strength to each other in building a community and schools which have faced their problems with confidence and intelligence.

The many distinguished Americans who have been educated at Hyde Park High School bear witness to the success of their efforts. Our graduates whom we proudly feature in this Aitchpe, and the many who will follow them in succeeding years, will surely add strength and brilliance to this distinguished record of community service and achievement.

Thus our community will renew itself with the new leaders that the community and its high school have helped to build—and with these it will meet the new challenges that face every period of history.

Mr. George Triezenberg,
Assistant Principal

Mr. Triezenberg's known by all

The Hyde Park students, large and small;

He helps them with the teen-age fight,

The battle of knowing wrong from right.

And closely associated with this fine man,

Is "Our Miss Brooks" who helps us plan,

Our college days and future years,

And disbands all doubts and many fears.

So, many thanks to each of you

For helping us see our school days through.

For being both a guide and friend,

"Our mem'ries of you will never end."

Miss Frieda Brooks,
Assistant Principal

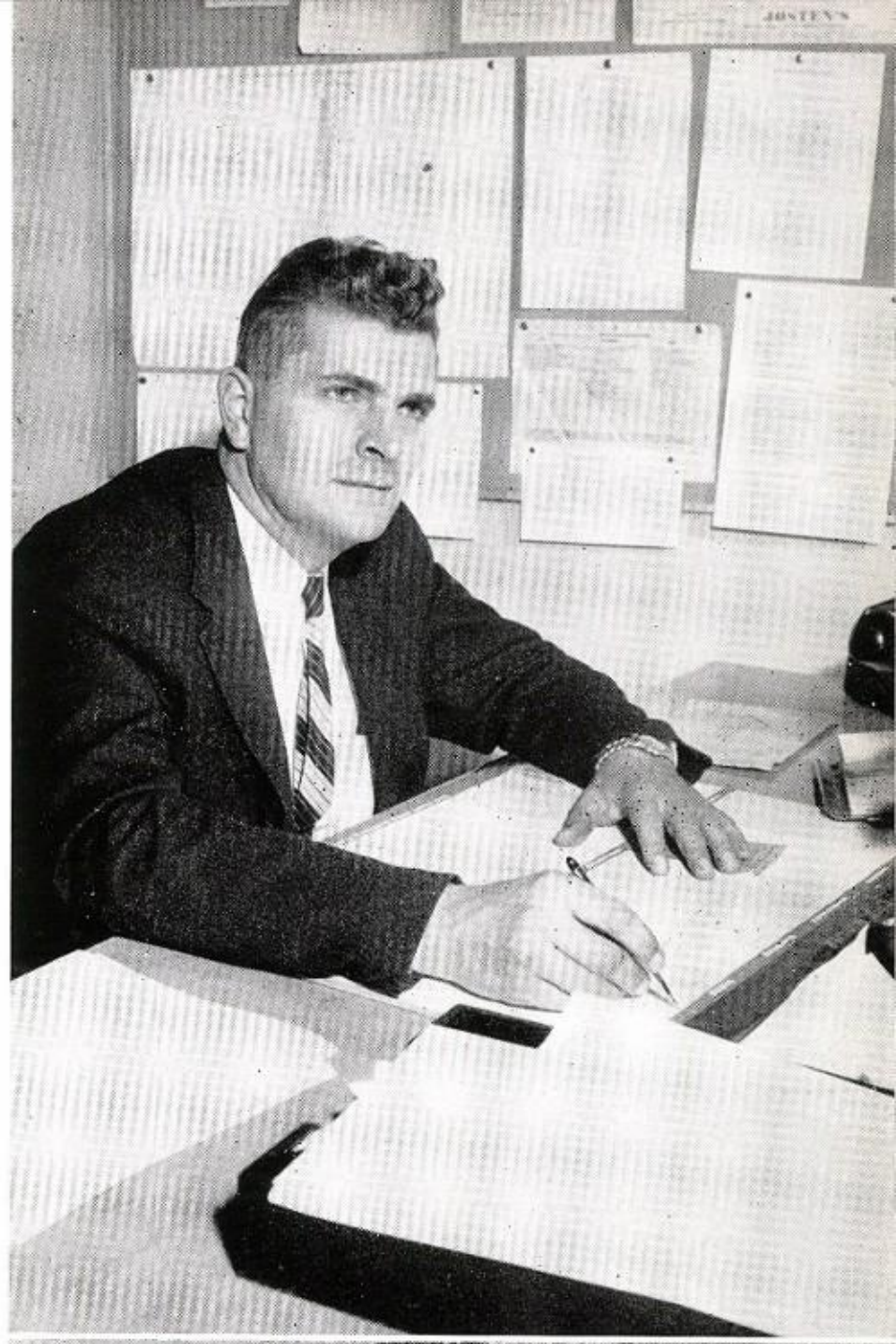

Barker, M/Sgt. Fred M.
Beason, Mr. Marshall L.—A.B.
Bloch, Mrs. Shirley—Ph.B., M.A.
Brenke, Mr. Walter—B.S.E.

Brenwasser, Miss Miriam—S.B., M.A.
Bute, Mr. Glen—B.S.
Coade, Mrs. Emma—B.A., M.A.
Cody, Mrs. Allicia—Ph.B. M.A.

Cohen, Mrs. Bernice—B.A., M.A.
Constantinides, Mrs. Hazel—B.A.
Cook, Mr. Sherman—B.S., M.A.
Craig, Mrs. Wilhelmina—Ph.B. B.L.S., M.A.

Its so nice to know you!
Wilhelmina Craig

Cullinan, Mrs. Frances—M.A.
Deahl, Mr. Elmer—S.B.
Donahue, Mrs. Ruth S.—Ph.B.
Drell, Mrs. Muriel—M.A.

Dubyk, Mr. Walter—M.A.
Edgar, Mrs. Grace—B.A.
Engle, Mr. Robert—Ph.D.
Finkle, Mr. Howard W.—B.A.

Fitzpatrick, Miss Alice—Ph.B., M.A.
Franklin, Mr. Homer D.—B.S.
Gearon, Mr. John—A.B., M.A.
Gerwin, Mrs. Dorothy—Ph.B.

Gillogly, Miss Laurel—B.A.
Gleason, Mr. Maurice—Ph.B., M.Ed.
Good, Mrs. Elizabeth—Ph.B.
Graham, Miss Avice H.—B.A.

Graybill, Miss Henrietta S.—A.B., A.M.
Hallisy, Mrs. Patricia—M.E.
Hanley, Miss Grace M.—B.S., M.A. in Ed.
Harris, Mr. Lieutenant—A.B., M.A.

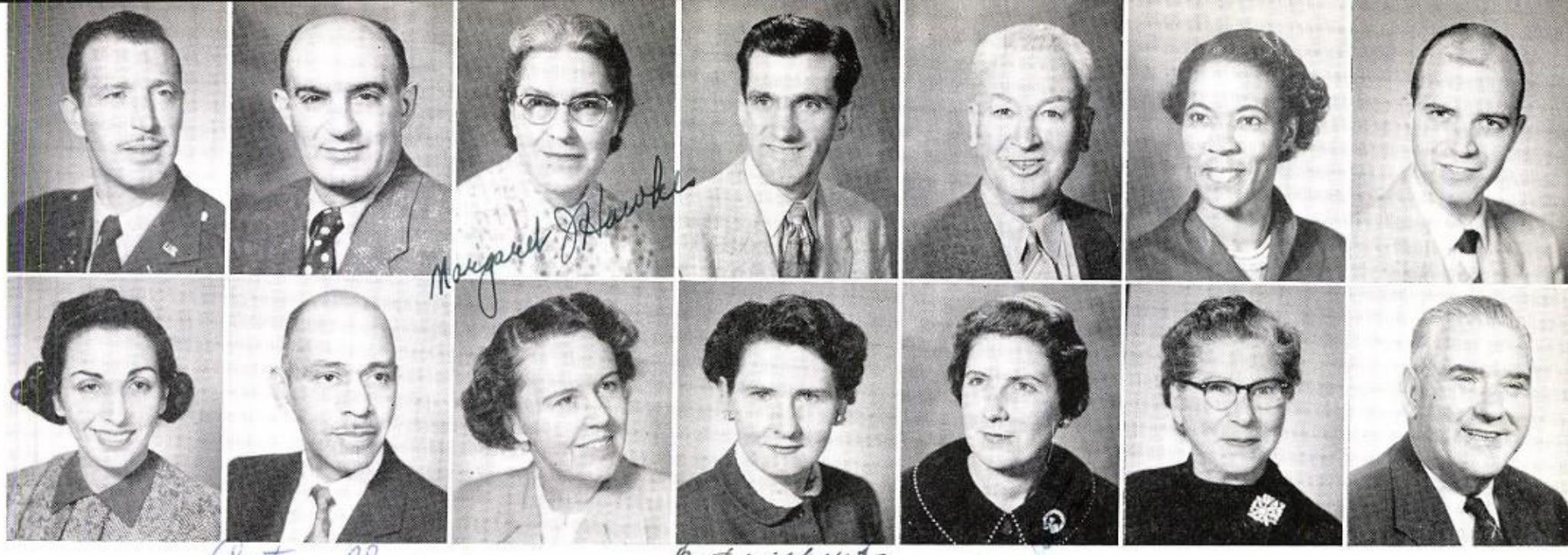

ROW 1

Harris, Captain Ronald V.
Hasan, Mr. Elliott—B.S.
Hawkes, Mrs. Margaret—M.A.
Helm, Mr. Herbert—M.S.
Hendy, Mr. Ausby—B.S., M.S.
Huff, Mrs. Katherine R.—B.A., M.Ed.
Hurst, Mr. Leonard, J.—B.A., Min M.Ed.

ROW 2

Issac, Miss Elaine—B.F.A., B.A.E., M.F.A.
Johnson, Mr. Cornelius—B.A.
Johnson, Miss Margaret E.—B.A., M.A.
Jones, Mrs. Alice—B.A., B.L.S.
Julstrom, Mrs. Margaret—S.B., S.M.
Kamins, Mrs. Molly—Ph.B.
Kasper, Mr. George—B.A.

ROW 3

Kmetty, Mrs. Helen—Ph.B.
Kniazzeh, Mrs. Charlotte—Ph.B., M.A.
Kornhauser, Mrs. Beatrice—Ph.B.
Korita, Mr. Irving—B.S.
Kurrie, Miss Majel—B.A., M.A.
Lechtenberg, Mr. William—A.B., M.A.
Lewis, Mrs. Eleanor—B.E., M.S.

ROW 4

Liska, Mrs. Celina—Ed.B.
Long, Mr. Robert—B.E.
Lynch, Miss Theresa—Ph.B.
Mackie, Mrs. Ruth—B.S.
Marshall, Mrs. Beatrice—B.S., M.A.
Maurer, Mrs. Adah—B.S.
McCahey, Mrs. Ann—Ph.B., M.E.

Open House

CAMERA SHY

Mrs. Florence C. Atwater—Ph.B., M.A.
Miss Mary T. Brown—B.S., M.A.
Miss Marguerite H. Byrne—M.Ed.
Miss Viola Kuehn—B.S., M.A.
Mrs. Lucille J. Lloyd—Ph.B.
Mr. Warren G. Medford—M.A.
Miss Lorraine E. O'Brien—B.E., M.E.
Mrs. Sara L. Priddy—B.S.

ROW 1

McCarthy, Mr. Charles T.—B.S., M.S.
McGurk, Miss Ruth E.—B.A., M.A.
Moore, Miss Virginia—B.S., M.A.
Nelson, Miss America E.—B.A., M.S.
Nichols, Mrs. Jeannette—B.A.
Nickin, Mrs. Pauline, F.—B.A.
Olmstead, Miss Cordelia B.—B.A.

ROW 2

Opitz, Mr. George W.—A.B.
O'Shea, Miss Mary Florence—B.A., M.S.
Ostrow, Mr. Raymond A.—B.S.
Paine, Miss Myra—M.A.
Parry, Mrs. Katherine—Ph.B.
Pecke, Mr. Charles—M.Ed.
Peebles, Miss Grace—B.A.,M.A.

ROW 3

Perez, Mr. Andrew—B.S.
Perry, Mrs. Caroline—Ph.B., M.E.
Petrie, Mrs. Fleta Childs—B.P.E., B.S., M.A.
Pierce, Mrs. Luella—M. Ed.
Pilat, Mr. Joseph—B.M., B.M.E., M.M.
Pirritte, Miss Helene B.—B.A., M.A.
Planer, Mrs. Helen P.—Ph.B.

ROW 4

Ramsfield, Mr. Jerome—B.A. in M., B.A. in Ed., M. in M. Ed.
Rosenberg, Mrs. Anne S.—Ph.B.
Russell, Mr. John A.—B.S., M.A.
Rutzky, Miss Anita Rae—B.M.E.
Shull, Mrs. Eva—B.S., M.S.
Sloan, Mr. Howard—B.S., M.A.
Smith, Mr. Aaron—M.A.

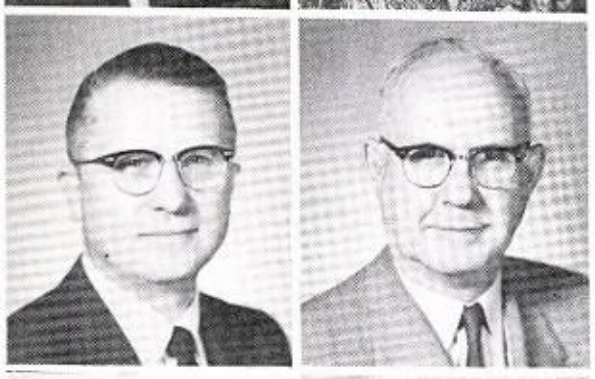

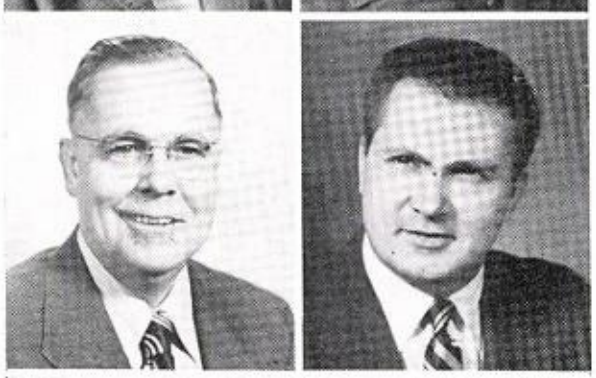

Schultz, Mr. Henry H.—Ph.B., J.D.
Smith, Mrs. Helen—B.S.
Solfermoser, Miss Tillie—Ph.B., M.A.
Sturgeon, Miss Margaret—M.A.
Tanenbaum, Miss Goldie—B.S.
Tapley, Mr. Philip—A.B., B.S.
Turley, Mr. Ira—A.B.
Turner, Mrs. Enid—B.A., M.A.
Watson, Mr. Charles—B.S.
Watts, Mrs. Ethel—Ph.B., M.A.
Weitzel, Mr. Robert J.—B.A.
Williams, Miss Mildred—B.S., M.A.
Winthrode, M/Sgt. John H.
Zehner, Mr. Clayton—B.Ph.E., M.A.E.
Ziemba, Mr. Chester—B.S.
Murphy, Mrs. Edith
(Civil Service Truant Officer)
Christiansen, Mrs. Charlotte—Library Clerk
Marshall, Mrs. Arta—Library Clerk

NEW FACES

Mr. R. Long; Mrs. C. Williams;
Mr. D. Lombardo

Mrs. E. London;
Mr. S. Gaskins

Best wishes!
A. O. Marshall.

Mrs. D. Miller (Principal's Secretary)

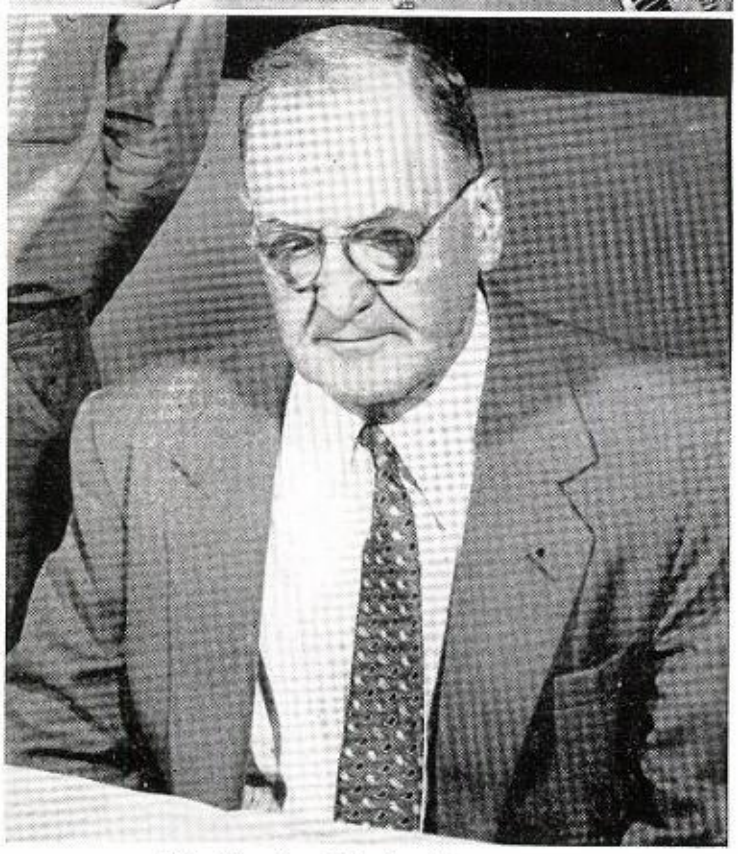

Mr. Charles Clarke (Engineer)

BUSINESS and OFFICE

It's a pleasure to do business,
For the price is just quite right,
And these folks who lend a helping hand
Are there for your delight.

So if you've got a problem
Or a question on your mind
Perhaps you want some good advice,
Help you'll surely find—
By people who are competent,
Ambitious to aid you—
Got a problem? Here's the cure—
They all know what to do.

LUNCHROOM AND MAINTENANCE

The people in the lunchroom
We cannot do without,
For lunch is quite important
And they always help us out—
By preparing students' lunches
By always being faced—
With serving food to all
Aitchpes
They just can't be replaced—
And . . .
The halls and rooms of Hyde Park High
Are always spic and span—
But they couldn't be another way—
With our Maintenance Crew on hand.

E. Leaver, R. Westberg, F. Eagan, J. Hansen, T. Walsh

SOUTH OFFICE

Mrs. F. Berry; Mrs. W. Bourke; Mrs. E. Stalworth; Miss H. Newell

LUNCHROOM

TOP ROW: Williams, E.; Bridgeforth, E.; Burch, A.; Underwood, A.; Rotroff, B.; Carlson, C.; Bissit, M.; Koldoff, M.; Cassell, M.; Gronke, M.

BOTTOM ROW: O'Neal, C.; Loney, N.; Zmudy, J.; Anderson, H.; Hogan, L.; Marks, S.

HYDE PARK
Jay

CLASSES

And still they gazed, and still the wonder grew,
That one small head should carry all it knew.

Oliver Goldsmith

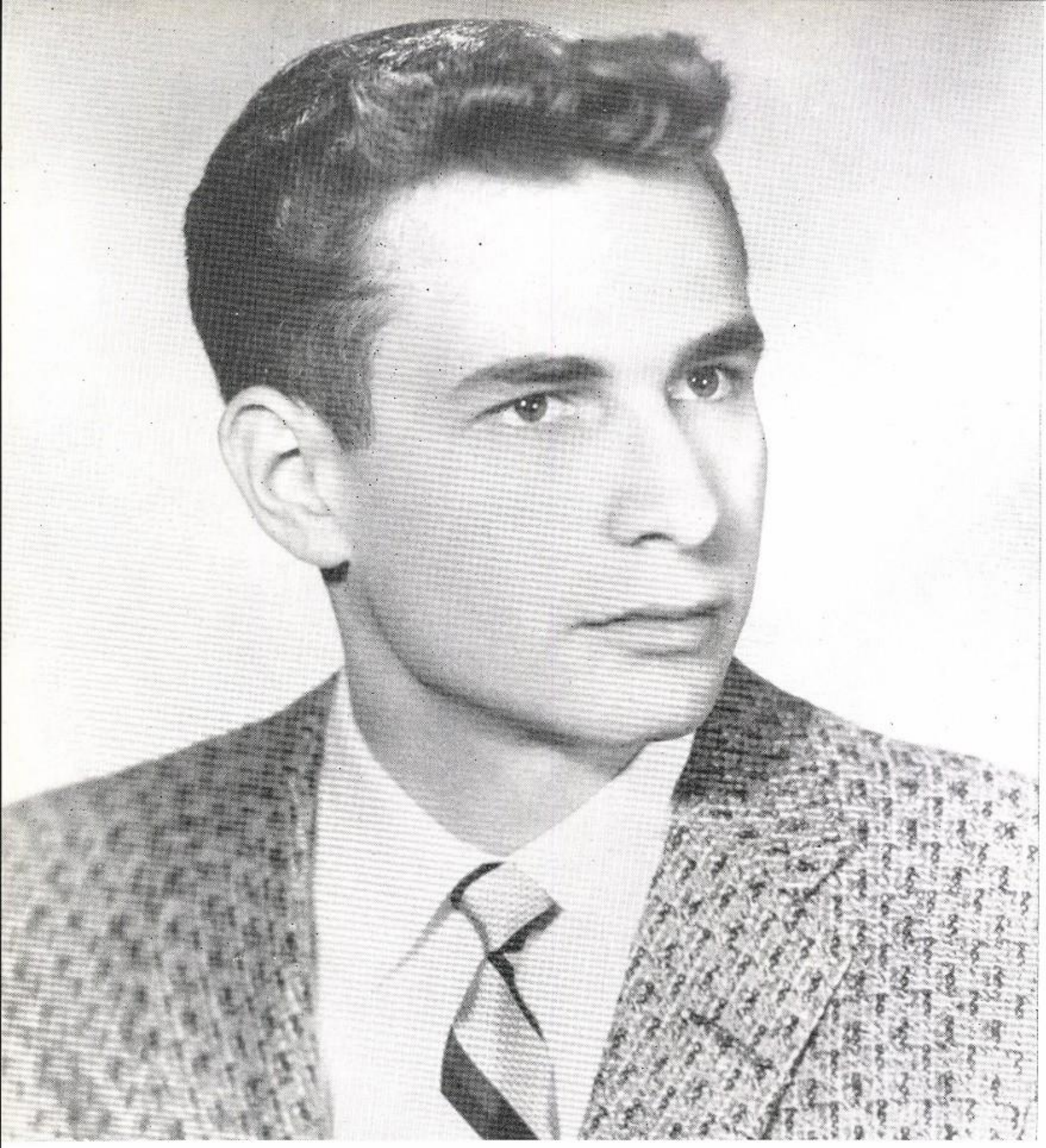

AITCHPE KING

Take one guy that's really great,
A friend to everyone;
Then add to this a bright "hello,"
A person full of fun.

Take an active person
In school activities,
With skill and much intelligence
His aim is just to please.

A four year Sigma,
3A Pres., a Quill and Scroll award,
Are just a few accomplishments
Of Hyde Park's reigning lord.

For what you are we choose you,
We're proud that you're our King;
SID LEIBOVITCH you've earned it
Cause you're tops in everything.

AITCHPE QUEEN

A wonderful personality,
The light laugh of a pixie,
The wide brown eyes, the turned up nose,
Identify our "Trixie."

Packed with charm, intelligence,
She's pleasing to the eye,
She's tops in all activities,
And here's the reason why—

She's co-ed of our Hydeparker,
A Sigma, G.A.A.,
She's received, in addition, six awards,
We're proud that we can say.

As queen of Hyde Park High School,
We commend you for what you've done,
KATRINA BENNETT here's to you,
You're loved by everyone.

SENIOR A

It's hard to finally realize
Our high school days are through,
But always we'll remember
The things we used to do.
The fun we had, our classmates,
Our teachers, homework, friends,
For this is all that goes into
A mem'ry that never ends.

SENIORS

SENIOR ADVISERS

4A—Mrs. M. Julstrom

4B—Mrs. R. Donahue

ROW I: ALEXANDER, SHARON: Ann. Ag.; St. Coun.; 3B Comm.; G.A.A.; Sr. Girls; S.E.; Att. Office; Hallgd.; S.E. tutor; Span. Club; Cons. Club; Jr. Math Hon.

ANDREAS, LAMOINE: Baseball; Ann. Ag.; H.P. Ag.; Sr. Math Hon.; S.E.; Intra. Basketball.

APPLEBAUM, HAROLD: Sports Ed. of H.P. Staff; Golf Team; S.E.; St. Coun.; Sec'y/Treas. of Sr. Math Hon.; Basketball Mgr.; H.P. Ag.; 3 Civic Awards; 2 Quill and Scrolls; Con. Band; Letterman.

ARONSON, RICHARD: Hallgd.; 2A Pres.; Intra. Basketball; Veep of Boys Chor.; Pres. of Jr. A Cappella; 2 Civic Awards; S.E.; St. Coun.; Ann. Ag.; Sec'y of Jr. Math Hon.

ASCHER, AGNES: Sr. Girls; G.A.A.; Hallgd.; Cheerleader; Pep Club.

AZEKA, MAY: G.A.A.; S.E.; Hallgd.; Sr. Girls.

ROW II: BACHENHEIMER, MARION: S.F.; Sr. Spon.; Sr. Girls; Adj. Office; Box Office; Hallgd.; G.A.A.; Civic Award.

BARGAMIAN, LOUISE: Girls Chor.; G.A.A.; H.P. Staff; A Cappella; Hallgd.; Pep Club; Sr. Girls; 500 Club; Eng. Hon.

BECKER, LAWRENCE: Jr. Math Hon.; Sr. Math Hon.; Sr. Spon.; Lab. Asst.; Hallgd.; Intra. Basketball; Golf Team; S.E.

BENESCH, KATHERINE: 3B Sec'y; Treas. of St. Coun.; S.E.; 2 Civic Awards, Ann. Staff; Sr. Spon.; Sr. Girls; G.A.A. Del.; Att. Office; Lost and Found; Hallgd.; Adj. Office.

BENNETT, KATRINA: G.A.A.; 500 Club; Hallgd.; Creative Writ.; S.E.; French Club; Hist. Club; 3 Quill and Scroll; Co-Ed. in Chief of H.P.; 2 Civic Awards, Sr. Girls.

BENSON, KAY: G.A.A.; Sr. Girls; Eng. R Help.; Sr. Spon.; Hallgd.

ROW III: BERNSTEIN, FRANK: S.E.; 3 Civic Awards, Jr. Math Hon.; Sr. Math Hon.; Treas. of Boys Chor.; A Cappella; Lib. Aid; Lost and Found; Hallgd.; Prog. Office; H.P. Ag.; Baseball Mgr.; Creative Writ.; Bridge Club.

BERNSTEIN, HENRY: Map Asst.; Boys Chor.; Hallgd.; A Cappella; St. Coun.

BERTASH, SANDRA: St. Coun.; Veep of Eng. Hon.; S.E.; Sr. Spon.; G.A.A.; 500 Club; Leader; Girls Chor.; Box Office; Att. Office; Hist. Club; Span. Club; Lost and Found; Sr. Girls.

BICKSON, SHARON: Hallgd.; Adj. Office; Civic Award; Sr. Girls; G.A.A.

BLOCK, SPENCER: A Cappella; Boys Chor.; Jr. Math Hon.; Hallgd.

BLUM, JOANNE: H.P. Staff; H.P. Ag.; Sr. Girls; G.A.A.; Lib. Aid; Civic Award; A Cappella.

ROW IV: BOLTON, BARBARA: Veep and Pres. of Sr. Girls; G.A.A.; Hallgd.; Leader; F.T.A.; H.P. Ag.; So. Office; Ann. Ag.; Span. Club; Pep Club; G.A.A. Del.

BOLTON, TOMMIE: G.A.A.; Sr. Girls; Eng. R Tutor; Hallgd.; Hist. Club.

BONNER, HOWARD: Hallgd.; Intra. Basketball; Map Asst.

BOURBULES, DIANE: St. Coun.; Cheerleader; 500 Club; G.A.A. Board; S.E.; Hallgd.; So. Office; Pep Club; Girls Chor.; Sr. Girls; G.A.A.; Leader.

BOYD, ALEXANDER: Map Asst.; Debate Club; Hallgd.

BOYD, SHARON: Sr. Girls; G.A.A.; Sr. Spon.; Hallgd.; Pep Club; St. Coun.

ROW V: BRANSON, ESTA JO: 2 Civic Awards; S.E.; G.A.A.; Activities Ed. of Ann. Staff; Pres. and Sec'y of French Club; H.P. Ag.; Att. Office; So. Office; Box Office; Sr. Spon.; Adj. Office; Sr. Girls; Quill and Scroll.

BREWER, MAUREEN: Managing Ed. of H.P.; S.E.; 2 Civic Awards; Sr. Girls; French Club; Eng. R Help.; Sr. Spon.; Lost and Found; Hallgd.; G.A.A.; Elec. Comm.; Hist. Club.

BROWN, ARTHUR: S.E.; A Cappella; Boys Chor.; Jr. Math Hon.; Sr. Math Hon.; Lib. Aid; Hallgd.; 2 Civic Awards.

BROWN, DORIS: G.A.A. Del.; Sr. Girls; G.A.A.

BUCHANAN, EUNICE: Sr. Girls; G.A.A.; Map Asst.

BUTLER, GAIL:

ROW VI: CALDWELL, PHYLLIS: G.A.A.; S.E.; 4B Sec'y; Sgt. at Arms of Sr. Girls; 4A Comm.; Hallguard; Lab. Asst.; So. Off.

CALHOUN, CHARLES: Hallguard.

CENTURY, ADRIENNE: S.E.; Lab. Asst.; Sr. Spon.; Sr. Girls; G.A.A.; Lib. Aid; Art Club; 2 Civic Awards; Adj. Off.

CHROMAN, RICHARD: S.E.; Hallguard; Boys Chor.; Intra Basketball.

COBBS, ARIE: G.A.A.; Leaders; Sr. Girls; Hallguard.

COHEN, HOWARD: Hallguard; Athletic Mgr.; S.E.; H.P. Agent; Euclidians; Att. Off.

JUNE, 1957

JUNE, 1957

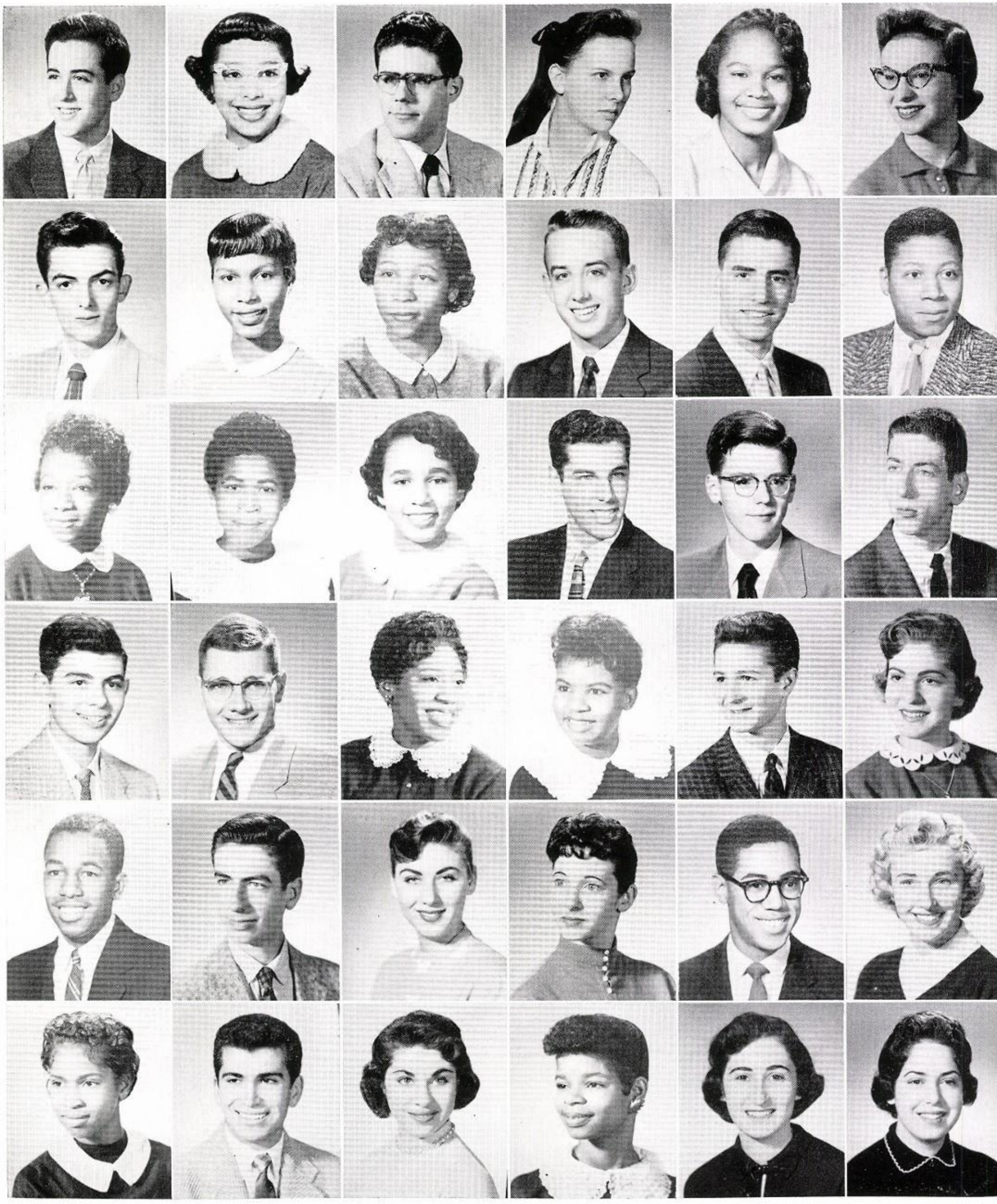

SENIORS

Jim Steele, Tom Clark,

Mike Meyers, Earl Smith.

ROW I: COHEN, STUART: Hallguard; H.P. Agent; Boys Chor.; Sr. A Cappella; Civic Award; S.E. Ann. Agent; Jr. Math Hon.; Intra Basketball.

COLE, EDITH: Hallguard, No. Off.; So. Off.; Sr. Spon.; Pep Club; G.A.A.; Eng. R. Helper; Sr. Girls; Debate Club; Con. Club.

COTTON, JOEL: Hallguard.

CROFT, LEONA: Sr. Orch.; Con. Band; Sr. Spon.; Sr. Girls; G.A.A.; H.P. Staff; Lib. Aid; Hallguard; Art Club; Con. Club; French Club; Bkrm.; No. Off.

CURRIE, GERALDINE: Sr. Orch.; G.A.A.; Sr. Girls; Jr. Orch.

DAVID, JUDITH: A Cappella; Girls Chor.; Sr. Spon.; Civic Award; Att. Off.; Adj. Off.; G.A.A.; Sr. Spon.; Germ. Club; Hallgd.; Eng. R. Tut.

ROW II: DE CARLO, GUY: Drill Plat.; Hallgd.; Boys Chor.

DENNARD, ORETHA: Hallgd.; Leader; G.A.A. Del.; Sr. Girls; F.T.A.; Sr. Spon.

DOBBINS, MARY: H.P. Ag.; Eng. Tut.; Girls Chor.; Leaders; Sr. Girls; G.A.A. Del.

DRAIN, DAVID: Ann. Ag.; R.O.T.C.

DRUMMOND, RICHARD:

DRAVILLAS, JAMES: Tennis Team; Hallgd.; Bkrm.; S.E.; Sr. Math Hon.

ROW III: DUNIGAN, DELORES: Sr. Girls; G.A.A.; Pep Club; Hallgd.

EBERHART, CYNTHIA: Sen. Spon.; Ann. Ag.; G.A.A.; Leader; Con. Band; Pep Club; Sr. Girls; Hallgd.

EDWARDS, LEATRICE YVONNE: G.A.A. Secy.; S.E.; Cheerleader; Letter Girl; 500 Award; A Cappella; Ann. Staff; Pep Club; Civic Award; Sr. Girls; Hallgd.; H.P. Ag.; Art Club; Bridge Club; Lab. Asst.

ELIAS, PHILIP: N.O.; Hallgd.; Intra Basketball; Mimeograph Operator.

ELLINWOOD, RAYMOND: S.E. Sr. and Jr. Math Hon.; St. Coun.; Chess Club Team; Debate Club; Bridge Club; Lost and Found; Intra Basketball; Hallgd.

ELLIOT, LARRY: Lost and Found; Baseball Mgr.; Att. Off.; Boys Chorus; A Cappella! Intra Basketball.

ROW IV: FAERMARK, JAY: Lab. Asst.; Ann. Staff; Lib. Aid.; Intra Basketball.

FALLER, WILLIAM: Swim Team; Jr. Math Hon.

FAMBRO, CAROL: G.A.A.; Pep Club; Hallgd.; Girls Chor.; A Cappella; Sr. Girls; E.T.A.

FARRIS, MATI: G.A.A.; Sr. Girls; Hallgd.; Sr. Spon.; S.E.; Debate Club; A Cappella; Art Club; 500 Award; 500 Club.

FELDMAN, BARRY: Hallgd.; Ann. Ag.; H.P. Ag.; Lost and Found; Intra Basketball; Jr. Track Team; Vr. Tennis Team; Letterman; Lab. Asst.; Lib. Aid.

FELIX, ROBERTA: Civic Award; G.A.A. Award; 2B Comm.; Eng. Tut.; S.E.; Sr. Spon.; S.O.; Att. Off.; Adj. Off.; Sr. Girls; Stud. Coun.; French Club; History Club; Debate Club; Hallgd.; Lost and Found; Lab. Asst.; Bkrm.; Map Asst.; Box Off.; G.A.A.

ROW V: FINNEY, LEON: Hallguard; Jr. Math Hon.; Track Team.

FISCHER, CHARLES: Hallgd.; Stage Force Mgr.; Sr. Math Hon.; H.P. Ag.; 4 Civic Awards.

FISHMAN, DOLORES: G.A.A.; Hallgd.; Att. Off.; S.E.; Sr. Spon.; French Club; History Club; Lost and Found; Ann. Ag.; Sr. Girls; Civic Award.

FLEISHER, JOAN: G.A.A.; Sr. Girls; S.E.; H.P. Ag.; Pep Club; A Cappella; Att. Off.; Civic Award.

FLETCHER, ROBERT: Frosh Soph Football; Vr. Football; Sr. Track; Con. Club; Hallgd.; Boys Chor.; Letterman; Civic Award.

FRIEDMAN, IRENE: S.E.; Sr. Spon.; G.A.A.; Stud. Coun.; Att. Off.; Ann. Ag.; H.P. Ag.; Leaders; Hallgd.; Eng. R. Tut.; Girls Chor.; Lib. Aid.

ROW VI: GAINES, DELORES: A Cappella; Hallgd.; G.A.A.; Pep Club; Sr. Girls; Girls Chorus.

GAMA-LOBO, PETER: Swim Team; Ann. Ag.; Lab. Asst.; S.E.; Sr. Math Honor; Germ. Club; Intra Basketball.

GENDON, WINIFRED: Girls Chorus; Hallgd.; G.A.A.; Lost and Found; Sr. Girls; G.A.A. Del.; Civic Award; Lib. Aid.

GIBSON, MARILYN: G.A.A.; Hallgd.; Lib. Aid; Sr. Spon.; Sr. Girls; F.T.A. Sec'y; Att. Off.; A Cappella.

GOLDBERG, MIRIAM: G.A.A.; Sr. Girls; Hallgd.; H.P. Ag.; Att. Off.; Eng. R. Tut.; Art Club; Civic Award; Lab. Asst.

GOLDBLATT, CAROLE: S.E.; Sr. Girls; G.A.A.; A Cappella; Girls Chor.; G.A.A. Del.; Adj. Off.; Att. Off.; Hallgd.; Ann. Ag.; Civic Award.

SENIORS

Esta Jo Branson; Marty Goodman; Joanne Viet; Sara Robinson.

ROW I: GOLDSMITH, EARL: 1A Veep.; Hallgd.; S.E.; St. Coun.; H.P. Ag.; Lost and Found; H.P. Staff; Boys Chor.; A Cappella; Sr. Spon.; S. Off.; 3 Civic Awards; Box Off.

GOODALL, EUZELLA: G.A.A.; Sr. Girls; Hallgd.

GOODMAN, MARTIN: Hallgd.; Span. Club Pres.; Vr. Baseball; Box Off.; Ann. Staff.; St. Coun.; Intra Basketball.

GORDON, ALBERTA: S.E.; G.A.A.; Cheerleader; Pep Club; Span. Club; Debate Club; Con. Club; A Cappella; Girls Chor.; Hist. Club; Hallgd.; Lab. Asst.; Art Club; St. Coun.

GORDON, DONNA: G.A.A.; Att. Off.; Hallgd.; Span. Club; Map Asst.; Sr. Girls; Civic Award; Bkrm.; Prog. Off.

GRAAN, JOYCE: G.A.A.; Sr. Girls.

ROW II: GRAFTON, MARJORIE: G.A.A. Sec.; Pep Club; Tumb. Club; Leaders; F.T.A.; Stud. Coun.; H.P. Ag.; A Cappella; 500 Club; Lettergirl.

GRAY, MARGARET: Sr. Orch.; Jun. Orch.; G.A.A.; Con. Club; Hallgd.; Sen. Girls.

GREEN, ROBERT: Chess Team.

GREEN, ETHEL: G.A.A.; Sr. Girls; Hallgd.

GREENBERG, BETTE: S.E.; 2B Sec'y; 2A Veep.; 4B Pres.; 2 Civic Awards; Sr. Girls; G.A.A.; H.P. Ag.; Stud. Coun.; G.A.A. Del.; Gd. Adv. Off.; Girls Chorus; Span. Tut.

GUICE, RALEIGH: Swim Team; Stud. Coun.

ROW III: HANE, KENDALL: Jr. Math Hon.; Sr. Math Hon.; Chess Team; Bkrm.; S.E.; Stud. Coun.; Bridge Club; Creative Writing.

HANKERSON, MARY: Span. Club; Girls Chor.; G.A.A.; Gym Leader.

HARRIS, MYRNA: Girls Chor.; Eng. R. Helper; Elec. Comm.; Sr. Girls; G.A.A.; History Club; Hallgd.; 2 Civic Awards; 500 Club; Box Off.

HATFIELD, STANLEY: R.O.T.C.; Rifle Team.

HAUPTMAN, PHILIP: Hallgd.; Con. Band; Grade Advisors; Sr. Spon.; Eng. Tut.; Treas. of French Club; Att. Off.; S.E.; Civic Award.

HENLEY, HELEN: G.A.A.; Leaders; Sr. Girls; Girls Chor.; Pep Club.

ROW IV: HERMAN, MARGARET: G.A.A.; Leaders; Sr. Spon.; S.E.; 500 G.A.A. Award; Pep Club; Letter Girl.

HERMAN, MARVIN: Intra Basketball; S.E.; Vr. Golf; Stud. Coun. Marshal; Letterman; Basketball Mgr.; Civic Award; Lab. Asst.

HILLMAN, ROBERT: Editor and Chief of Ann.; Ann. Photo. Ed.; Bkrm.; 2 Civic Awards; Quill and Scroll; S.E.; Con. Club; Lab. Asst.; Stud. Coun.; Sr. Spon.

HIRSCH, FLORENCE: Hallgd.; Lab. Asst.; Prog. Off.; G.A.A.

HODGE, DOROTHY: Sr. Girls; A Cappella.

HOFFMAN, JANET: Civic Award; S.E.; Con. Club; H.P. Ag.; Ann. Ag.; Hallgd.; Eng. R. Tut.; Sr. Girls; Sr. Spon.; Con. Band; Hist. Club.

ROW V: HUGHES, ANITA: Sr. Orchestra; Hallgd.; Sr. Girls; Sr. Spon.; G.A.A.; F.T.A.; Pep Club; S.O.; Debate Club; Civic Award; Con. Club.

IBE, SALLY: G.A.A.; Sr. Girls.

IDENO, GENE: Baseball; Band; F.T.A.; Intra Basketball.

IKO, MOMO: G.A.A.; 500 Award; Hallgd.; Pep Club; Cons. Club; F.T.A.; Sr. Girls; Sr. Spon.

ISHIBASHI, WILLIAM: Baseball; Letterman; Intra Basketball.

ISHINO, VICTOR: Intra Basketball; S.E.

ROW VI: JASON, RICHARD: Hallgd.; Lab. Aid.

JEFFERSON, JAMES: Hallgd.; Intra Basketball; Map Asst.

JOHNSON, CARL: Jr. Track; Sr. Track; Hallgd.; Boys Chorus; Intra Basketball.

JOHNSON, WILLETTE: Sr. Girls; G.A.A.; S.E.

JONES, BARBARA: Sr. Girls; G.A.A.; Hallgd.; Girls Chorus; Leaders Club.

JONES, CLIFTON: Hallgd.; Jr. Math Honor; Baseball; Letterman; Track; Football.

JUNE, 1957

JUNE, 1957

SENIORS
JUNE, 1957

Phyllis Caldwell; Barbara Bolton;
Pat Platt; Bette Greenberg;
Pat Reynolds

ROW I: KABAKER, THOMAS: H.P. Editor and Chief; S.E.; 4 Civic Awards; A Cappella; Boys Chor.; Quill and Scroll; H.P. Ag.; Lib. Aid.

KAISER, ARLENE: Sr. Girls; G.A.A.; Hallgd.; Sr. Spon.; Att. Off.

KAPLAN, SIDNEY: Hallgd; Eng. Tut.; S.E.; Lost and Found; 1A Comm.; Sr. Spon.; S.O.; French Club Treas.; Ann. Ag.; H.P. Staff; 2 Civic Awards.

KING, CHARLENE: Sr. Orch.; Pep Club; Sr. Girls; G.A.A.; Hallgd.

KITE, KENNETH: Stud. Coun.; Bkrm.; Hallgd.

KLEIN, FRANCES: Stud. Coun.; Sr. Spon.; S.O.; Att. Off.; Civic Award; French Club; Sr. Girls; Hallgd.; G.A.A.

ROW II: KLEIN, VELMA: Sr. Spon.; S.O.; Math Helper; Pep Club; French Club; Bkrm.; Hallgd.; G.A.A.; Sr. Girls; Civic Award.

KOIDE, TOSHIKO: S.E.; G.A.A.; Sr. Girls; Jr. Math Hon.; Hallgd.; Pep Club; Stud. Coun.

KOSSE, ALAN: Sr. Math. Hon.; Physics Hon.; Art Club; Con. Club; Hallgd.; S.E.

KOSSE, JANET: S.E. Treas.; 3A Sec'y; French Club Sec'y and Treas.; Bus. Mgr.; A Cappella; Girls Chor.; Sr. and Jr. A Cappella; S.E.; Ann. Ag.; Hallgd.; Sr. Girls; G.A.A.; 2 Civic Awards; S.E. Veep; Stud. Coun.; Sr. Spon.; Eng. Hon.

KREDENSER, VIVIAN: G.A.A.; Sr. Girls; S.E.; French Club; History Club; Att. Off.; Adj. Off.; Lost and Found; Hallgd.; Prog. Off.; Civic Award; Stud. Coun.

KURTZ, MARIAN: S.E.; Stud. Coun.; Span. Club; Sr. Spon.; Lab. Asst.; History Club; Debate Club; Civic Award; Att. Off.; Box Off.; Lost and Found; Sr. Girls; Hallgd.; G.A.A.

ROW III: KUSHIDA, PEGGY: G.A.A.; S.E.; 500 Award; Stud. Coun.; Sr. Girls; Pep Club; Neptune's Daughter Veep.

LANE, SUSAN: Hallgd.; G.A.A.; S.E.; Sr. Girls; Sen. Spon.; Hist. Club.; Pep Club.; 500 Award; Lettergirl.

LAVIN, NORMAN: Treas. of Sigma; Stud. Coun.; H.P. Ag.; Lib. Aid.; Hallgd.; Track; Tennis; Intra Basketball; Civic Award.

LAWSON, ALDEN: Hallgd.; H.P. Ag.; Intra Basketball; Elect. Comm.; Lab. Asst.

LEFTRIDGE, KERRY: G.A.A.; Sr. Girls; Hallgd.; Elect. Comm.

LEIBOVICH, SIDNEY: 3A Pres.; Sr. Math Hon. Pres.; Varsity letters; S.E.; Quill and Scroll; Ann. Business Mgr.; Civic Award; Stud. Coun.; Jr. Math Hon. Pres.

ROW IV: LESHIN, STEVE: S.E.; Stud. Coun.; Boys Chorus; A Cappella; Golf Team; Intra Basketball.

LESLIE, JO ANN: G.A.A.; Hallgd.; Pep Club; Sr. Girls.

LEVINE, ARTHUR: Concert; Dance; R.O.T.C.; Band; Hallgd.; Intra Basketball; S.E.

LEVITAS, RHODA: S.E.; G.A.A.; Sr. Spon.; S. Off.; Civic Award; Sr. Girls; S.E.; A Cappella; Girls Chorus.

LEVY, EDWARD: H.P. Ag.; Hallgd.; Concert; R.O.T.C.; Dance Band; Orchestra.

LEWIS, DONALD: Baseball; A Cappella; Boys Chorus; Hallgd.; Var. Football; Map Asst.; Movie Operator.

ROW V: LEWISON, NORMAN: S.E.; Ann. Ag.; Cons. Club; Lib. Aid.; 2 Civic Awards; Concert Band.

LISSE, BARBARA: S.E.; Leader; G.A.A. Board: Hallgd.; Box Off.; Prog. Off.; Sr. Spon.; Eng. R Helper; Sr. Girls; Cons. Club.

LITTMANN, JOY: G.A.A.; Sr. Girls; English R Helper; Hallgd.

LOY, DENNIS: S.E.; Math Hon.; Sr. Spon.; Lost and Found; Civic Award; English Tutor; S. Off.

LUND, ROBERT: A Cappella; Boys Chorus; Tennis Team; Mgr. of Football, Basketball; 2 Civic Awards; S.E.; Intra Basketball; Att. Off.; Hallgd.; Jr. Math Hon.; Bkrm.; Ann. Ag.; H.P. Ag.; Span. Club.

LURIE, GEORGIA: GD. Adv. Off.; H.P. Ag.; Lib. Aid; Sr. Gr.; 2 Civic Awards; S.E.; G.A.A.; So. Off.; Art Club; Math Helper.

ROW VI: LYONS, JUDITH: S.E.; Sr. Spon.; S.O.; Att. Off.; Hallgd.; H.P. Ag.; Ann. Ag.; 3B Veep; 3A Comm.; Lost and Found; 2 Civic Awards; G.A.A.; Sr. Girls; Span. Club; Hist. Club; N.O.

LYONS, MELVIN: Football Team; Track.

MALKIN, RONALD: Hallgd.; S.E.; Att. Off.; Boys Chor. Sec'y; Jr. A Cappella Veep; Sr. A Cappella; Stud. Coun.; 2 Civic Awards.

MAREMONT, KATHY: S.E.; 1A Comm.; History Club Veep; Quill and Scroll; Ann. Staff Copy Editor; 2 Civic Awards; Eng. Tut.; Span. Club; H.P. Staff; Girls Chor.; G.A.A.; Hallgd.; Att. Off.; Sr. Girls; Box Off.

MARKBREIT, MARILYN: G.A.A.; Hallgd.; H.P. Ag.; Sr. Girls; A Cappella; Pep Club; Cheerleader; Sr. Spon.; Adj. Off.; G.A.A.; Stud. Coun.

MARTIN, RONALD: Span. Club; Basketball Team; Hallgd.; Eng. Tut.; Boys Chor. Veep.

SENIORS

Katrina Bennett; Sidney Leibovich;
Nancy Mollner; Marvin Herman;
John Williams; Horace Webb.

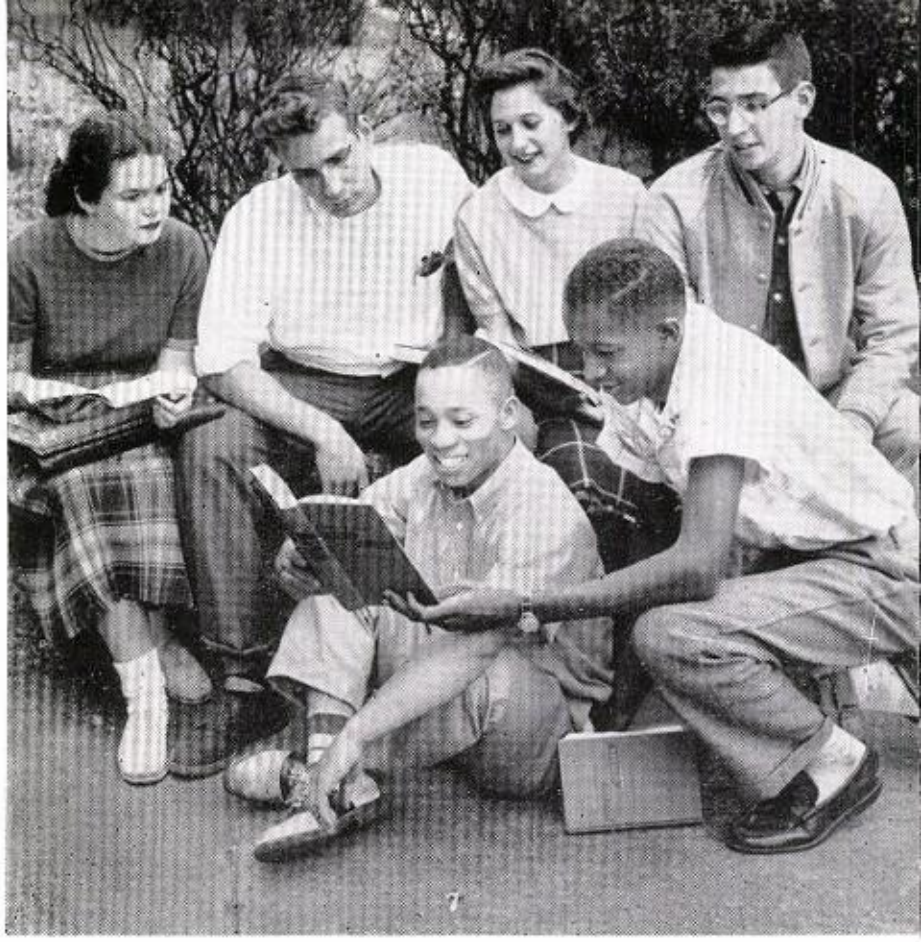

ROW I: MASLAN, MENORA: Sr. Girls; Sr. Spon.; G.A.A.; 2 Civic Awards; Lab. Asst.

MAYER, PETER: S.E.; Math Tut.; Hallgd.

MAYO, EARLINE: Sr. Girls; G.A.A.; H.P.; Hallgd.; Pep Club; 500 Award.

McCARTNEY, NANCY: G.A.A. Del.; Bkrm; Adj. Off.; Stud. Coun.; Sr. Girls; 500 Club Member; Civic Award.

McCLAIN, JACQUELYN: S.E.; Stud. Coun.; G.A.A.; Civic Award; Sr. Spon.; Lib. Aid; Hallgd.; Pep Club; F.T.A.

McCURINE, CAROLYN: S.E.; Eng. Tut.; Stud. Coun.; G.A.A. Board; Sr. Girls.

ROW II: McMURRAY, RACHELLE: Sr. Girls; H.P. Agent; S.E.; Hallgd.; G.A.A.

MENDEL, DENNIS: No. Off.; S.E.; Euclidians; Con. Club; Sr. Orch.; Ann. Ag.

METZGER, JUDY: Ann. Ag.; Hallgd.; Att. Off.; Lost and Found; Adj. Off.; Sr. Spon.; Civic Award; French Club; History Club; S.E.; Sr. Girls.

MEYERS, MICHAEL: Var. Track; Frosh-Soph Football; Intra Basketball; Hallgd.; Stud. Coun.; Letterman.

MOLLNER, NANCY: Sec'y of Stud. Coun.; Sr. Girls; Sr. Spon.; S.O.; Civic Award; Att. Off.; Span.; G.A.A.; Hallgd.

MORGAN, MARYANN: Lib. Aid.; G.A.A.; Sr. Girls; Hallgd.

ROW III: MURRAY, RONALD: S.E.; Hallgd.; H.P. Ag.; Drill Platoon; Color Guard.

MYERS, JOAN: Adj. Off.; H.P. Ag.; G.A.A.; Girls Chor.; Jr. and Sr. A Cappella Sec'y; Stud. Coun.; Sec y and Veep; French Club; 3 Civic Awards; S.E.; Sr. Girls.

MYLES, WILLA MAE: G.A.A.; Lib. Aid; Sr. Spon.; Sr. Girls; Hallgd.; Pep Club.

NEAL, ERNESTINE:

NELSON, JAMES: Con. Band and Orch.; H.P. Ag.; Debate Club; Hallgd.; Sen. Math Hon.

NELSON, MARCIA: G.A.A.; Sr. Girls; Hallgd.; Lost and Found; S.E.; Gym Leader; Girls Chorus.

ROW IV: NEMEROFF, KENNETH: Ann. Staff; Phot. Edit.; Cons. Club; Hallgd.; Lab. Asst.

NOLEN, DORIS: A Cappella; Leader; S.E.; G.A.A.; Sr. Girls; Hallgd.; Ann. Ag.; H.P. Ag.; G.A.A. Delegate.

NORMAN, RALPH: Ann. Staff; Hallgd.; Span. Club.

NORRIS, JEROME: Boys Chorus; A Cappella.

NOVY, NANCY: Ann. Staff; Hallgd.; Lab. Asst.; Classes Editor of Ann.; G.A.A.; Sr. Girls; Att. Off.; Election Comm.; History Club; French Club; Sr. Spon.; No. Off.; Stud. Coun.; 3 Civic Awards; Quill and Scroll; H.P. Ag.; S.E.; Grade Adv. Off.; Prog. Off.

OKANO, JANE: G.A.A.; Sr. Girls; S.E.; Hallgd.; Pep Club.

ROW V: ORENSTEIN, MARILYN: Stud. Coun.; Att. Off.; Hallgd.; Ann. Ag.; Sr. Spon.; G.A.A.; French Club.

OUSLEY, RUBY: Sr. Girls; G.A.A.; Hallgd.; Pep Club; 500 Award; G.A.A. Del.

OWENS, MARY: Girls Chorus; G.A.A.; Sr. Girls; Hallgd.

PANNELL, GWENDOLYN: Sr. Girls; Hallgd.; Gym Leader; G.A.A. Del.

PATTERSON, ELLA: G.A.A.; Sr. Girls; Hallgd.

PAYNE, MARGARETT: G.A.A.; Hallgd.; H.P. Ag.

ROW VI: PERRY, DORIS: G.A.A.; Sr. Girls; Hallgd.

PLATT, PATRICIA: S.E.; G.A.A.; Sr. Girls Cabinet; Ann. Staff; Civic Award; Stud. Coun.; Ann. Ag.; French Club Treas.; Hallgd.; Att. Off.; Lab. Asst.

POLK, ROBERT

POTASH, HARRIET: G.A.A.; 2 Civic Awards; H.P. Ag.; S.E.; Span. Club; Prog. Off.; Box Off.; Lost and Found; Hallgd.; Sr. Girls.

PREER, ANDREW: Track; Intra Basketball; Stud. Coun.; Art Club; H.P. Ag.

PRUPES, RICHARD: H.P. Agent; Lost and Found; Lab. Asst.; Cons. Club; Math Hon.; S.E.; Hallgd.

JUNE, 1957

JUNE, 1957

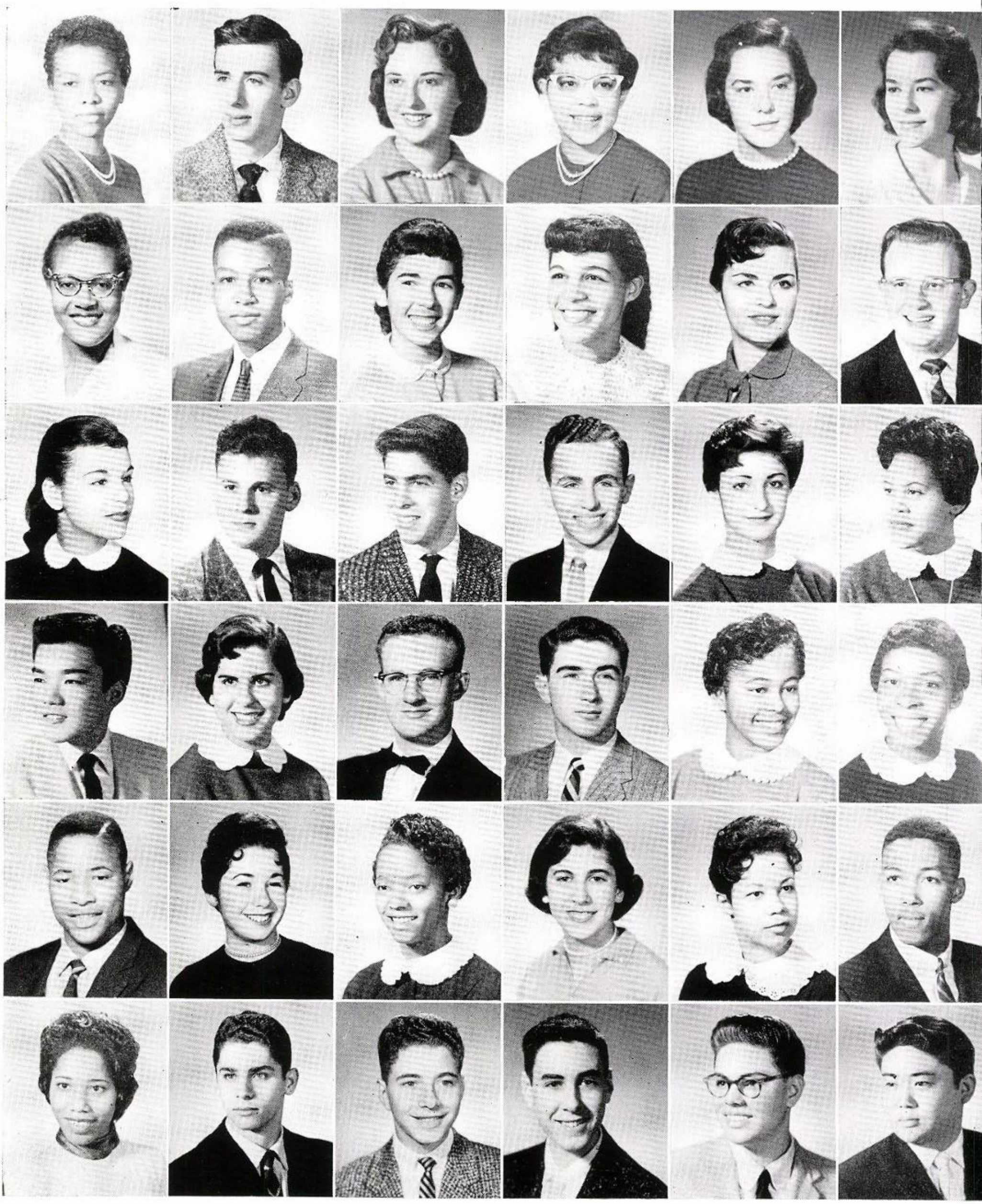

SENIORS

Earl Goldsmith; Richard Aronson;
Natalie Winer; Tena Tarler;
Tamara Turner

ROW I: RAKESTRAW, EDNA: G.A.A. del.; Sr. Girls; Hallgd.; Pep Club.

REINSTEIN, HARRY: Eng. Hon.; Hallguard; Jr. Math Hon.; Debate Club; S.E.; Lab. Asst.

REVZIN, MYRNA: Sr. Girls; S.E.; No. Off.; Hallgd; Att. Off.; Span. Club; Civic Award; Eng. Tut.

REYNOLDS, PATRICIA: S.E. Treas.; Civic Award; A Cappella; Cheer Leader; G.A.A.; Sr. Spon.; No. Off.; H.P. Ag.; Bkrm; Sr. Girls; Pep Club.

RICHARDSON, CAROL: S.E.; Cheerleader; Stud. Coun.; A Cappella; Sr. Girls; Civic Award; 500 Club; Lettetgirls; G.A.A.; Girl's Chor.; Lib. Aid.; Ann Ag.; H.P. Ag.; G.A.A. del.; Pep Club.

RICHARDSON, JANE: S.E.; Cheerleader; 500 Award; G.A.A.; A Cappella; Sr. Girls; Jr. & Sr. Math Hon.; French Club; Pep Club; Lib. Aid.

ROW II: ROBINSON, SARAH: S.E.; Stud. Coun.; Hallgd.; Sr. Spon.; Lab Asst.; Con. Club Pres.; Debate Club Sec'y; Creative Writing; Sr. Girls; Jr. Math Hon.; G.A.A.; F.T.A.

ROBINSON, WILLIAM: H.P. Ag.; Boys Chor.; A Cappella.

ROSENBERG, ELLEN: G.A.A.; Neptune's Daughters; History Club; French Club Veep; Att. Off.; Sr. Spon.; Box Off.; Hallgd; Pythagoreans; Sr. Girls; Adj. Off.; 2 Civic Awards; 500 Club; Lettergirl; Con. Club; Lab. Asst.; S.E.

ROUDEZ, JUDITH: G.A.A.; Hallgd; Jr. Orch.; Pep Club; Eng. Tut.; Sr. Spon.; History Club; S.O.; A Cappella; Sr. Orch.; 500 Club; Sr. Girls; Elec. Comm.; F.T.A.; 3 Civic Awards; Lettergirl; Debate Club; S.E.

RUBINSTEIN, SHARON: S.E.; G.A.A.; Sr. Girls; H. P. Ag.; Ann. Ag.; Att. Off.; Hallgd.; Stud. Coun.

RUNDELL, CURTIS: Sr. A Cappella; Hallgd.; H. P. Ag.; Intra Basketball; Sr. Math Hon.; Football.

ROW III: SANG, ROBERTA: G.A.A.; Hallgd.; Adj. Off.; S.E.; Sr. Girls; Ann. Staff; Copy Edit. of Ann.; Quill and Scroll; French Club; Civic Award; Pep Club; Lib. Aid; Ann. Ag.; H.P. Ag.; Att. Off.; Lost and Found.

SAX, HARRY: Hallgd.; English Hon.; Boys Chorus; A Cappella; Intra. Basketball; Civic Award; S.E.; H.P. Ag.; Lab. Asst.

SCHULSON, MICHAEL: Basketball; Letterman; Hallgd.

SCHWAB, JOSEPH: Stu. Coun.; S.E. English R Helper; Hallgd.; Math Hon.; Germ. Club Pres.; Civic Award.

SCHWARTZ, GAIL: S.E.; Sr. Girls; G.A.A.; Ann. Ag.; English tutor; Att. Off.; Lost & Found; Hallgd.

SCRUTCHINGS, BEVERLY: G.A.A.; Sr. Girls.

ROW IV: SENO, WAYNE: Con. Band; Intra. Basketball; S.E.; H.P. Ag.; Stud. Coun.

SHAGAM, MARJORIE: S.E.; G.A.A.; Fac. Editor of Ann.; 3 Civic Awards; H.P. Ag.; Adj. Off.; Hist. Club; Span. Club; Lost and Found; Att. Off.; Hallgd.; Lab. Asst.; Sr. Girls; Quill and Scroll; Math. and Eng. Helper.

SHOEMAKER, THOMAS: Var. Football; Baseball; Track; Letterman; Boys Chorus; A Cappella; Hallgd.; H.P. Ag.; Ann. Ag.; Elect. Comm.

SIMON, ARTHUR: Stud. Coun.; S.E.; Sr. Spon.; Lab. Asst.; Cons. Club; Ann. Staff; Debate Club; Civic Award; Intra. Basketball.

SKYLES, MARIETTA:

SLAUGHTER, LEASIE: Girls Chorus; Hallgd.; Sr. Girls; Leaders.

ROW V: SMITH, EARL: Basketball; Football; Hallgd.; H.P. Staff; H.P. Ag.

SMITH, LYNNE: G.A.A.; Hallgd.; Adj.; Off.; Att. Off.; Map Asst.; French Club; S.E.; Sr. Girls; F.T.A.; Debate Club; Sr. Orch.; Stud. Coun.; Civic Award.

SMITH, SHARON: G.A A.; Leaders; Hallgd.; Sr. Girls; F.T.A.; 500 Award; Sr. Orch.

SNYDER, CHARLOTTE: Lib. Aid.; Elect. Comm.; S.E.; Sr. Girls; Box Off.; French Club; Hist. Club; Cons. Club; G.A.A.

SPENCER, ROSLYN: S.E.; Lettergirl; 500 Club; G.A.A. Bd.; Annual; Lib Aid; Sen. Girls; Box Off.; H. P. Staff; Ann. Ag.; Lost and Found; Girls Chor.; So. Off.; Hallgd.; Pep Club.

STEELE, JAMES: Stud. Coun.; Boys Chorus Pres.; A Cappella Veep and Pres. Stud. Coun. Comm.; Basketball; Football; Hydeparker; Hallgd.; Letterman.

ROW VI: STERLING, BARBARA:

STERN, LARRY: Hallgd.; Boys Chorus; Lab. Asst.; A Cappella; Annual; H.P. Ag.; Civic Awd.; Football, Track Mangr.; Intra. Basketball.

STIEFEL, ALAN: Hallgd.; Intra. Basketball.

STROFS, JERRY: Boys Chorus; Ann. Ag.; Lost and Found; S.E.; Movie Op.; Civic Award; A. Cappella; Intra. Basketball.

STUCKEY, JOHN; Cons. Club; Hist. Club; Chess Club; Debate Club; Hallgd.; Creat. Writ.; S.E.

SUGIMOTO, OSCAR

SENIORS

Carol Richardson; Alan Kosse; Janet Kosse; Jane Richardson.

ROW I: TAPPER, THEODORE: Tennis Team; Swim Team; Boys Chor.; A Cappella; Ann. Ag.; Lib. Aid.; Bkrm; S.E.; 3 Civic Awards; Germ. Club: Math Hon.

TARLER, TENA: 1A Sec'y; 2B Veep; 3A Veep; Stud. Coun.; Adj. Off.; Treas. of Girls Chor:; Sr. Spon.; Ann. Ag.; Debate Club; A Cappella Sec'y; G.A.A.; S.E. Sec'y; 3 Civic Awards; S. E.

TERRY, WILSON:

THOMPSON, AMELIA: Sr. Girls; G.A.A.; Hallgd.; Lib. Aid.; Debate Club; Pep Club.

TOMIYAMA, AKIKO: G.A.A.; Sr. Girls; Lost and Found; G.A.A. Del.; S.E.; Hallgd.; Ann. Ag.

TURNER, TAMARA: 1A and 2B Pres.; Sec'y, Veep, Pres. of S.E.; Veep, Pres.; Span.; Sec'y of G.A.A.; A Cappella; Cheerleader; Stud. Coun.; No. Off.; Lib. Aid.; 2 Civic Awards; Leaders; Art Club; Pep Club; Ann. Ag.

ROW II: UNZ, LOTUS: G.A.A. Del.; Sr. Girls; Stud. Coun.; Girls Chor.; Pep Club.

VAN WINKLE, SHIRLEY: Hallgd.; G.A.A.; Sr. Girls; Sr. Spon.

VEIT, JOANNE: Con. Club; Lost and Found; History Club. Debate Club; H.P. Ag.; Hallgd.; Sr. Spon.; Sr. Girls; 500 Award; Civic Award; Neptunes Daughters; Lib. Aid.; S.E.; Adj. Off.

WALKER, LORRAINE:

WALTON, ELDGIE: Dance Band.

WASHINGTON, JOHNNIE: S. E.; Elec. Comm.; Hallgd.; Sr. Spon.; 4 Civic Awards; Sr. Orch.; G.A.A.; Sr. Girls; Debate Club; Jr. Math Hon.; N. Off.; Stud. Coun.; F.T.A.

ROW III: WEBB, HORACE: R.O.T.C. Band; Dance Band; Orch.; Hallgd.; Eng. R. Tut.; Stud. Coun.; Basketball; 3B Pres.; H.P. Ag.; S.E.; Sr. Spon.; Germ. Club; 4A Pres.

WEISSMAN, RIVIAN: G.A.A.; Hallgd.; Girls Chor.; S.E.; H.P. Ag.; Ann. Ag.; Sr. Girls.

WESLEY, BARBARA: Sr. Girls; G.A.A.; 500 Award.

WEXNER, LYNNE: S.E.; G.A.A.; Sr. Girls; Sr. Spon.; Hallgd.; Lab. Asst.; French Club; H.P. Ag.; Lib. Aid.; Pep Club.

WHEELER, KATHRYN: G.A.A.; Sr. Girls; Orch.; Hallgd.; Att. Off.; So. Off.; Civic Award.

WHITFIELD, HARVEY: H.P. Agent; 4B Veep; S. E.; Con. Band; Dance Band; Sr. Orch.; Quill and Scroll; 3 Civic Awards; Lab. Asst.; Con. Club Treas.; Debate Club; St. Coun; Hallgd.

ROW IV: WIEN, MARGOT: 2 Civic Awards; 500 Award; Lib. Aid.; Att. Off.; Sr. Spon.; G.A.A.; So. Off.; Span. Club; Art Club; Conservaton Club; 1,000 Pt. Award; Stud. Coun.; S.E.

WILLIAMS, DOLORES: Hallgd.; Lost and Found; Pep Club; S.E.; Civic Award; G.A.A.; Nept. Daughters; Sr. Girls.

WILLIAMS, FLORINE: G.A.A.; Hallgd.; Pep Club; Att. Off.

WILLIAMS, FRANCES: Sr. Girls; G.A.A.; Hallgd.

WILLIAMS, JOHN: Boys Chor.; Football; Track; Hallgd.; Pres. of St. Coun.; A Cappella Bus. Mgr.; 2 Civic Awards; Con. Club; Intra. Basketball; Debate Club; H.P. Staff.

WILLIAMS, LORRAINE: G.A.A.; Sr. Girls; Hallgd.; So. Off.; Pep Club.

ROW V: WILLIAMS, WILLIE: Football; Hallgd.

WILSON, NANCY: G.A.A.; G.A.A. Del.; Sr. Spon.; Sr. Girls; Hallgd.

WILSON, WILLIAM: R.O.T.C. Band; Con. Band.

WINER, NATALIE: Girls Chor.; Hallgd.; Lab. Asst.; 2A Sec'y; G.A.A.; Sr. Girls; Att. Off.; Elec. Comm.; Sr. Spon.; Hist. Club Sec'y; French Club Sec'y and Pres.; St. Coun.; Eng. R. Helper; 2 Civic Awards; Ann. Staff Classes Ed.; Quill and Scroll; 4B Comm.; 4A Sec'y; S.E.

WINFIELD, GRACE: G.A.A.; Sr. Girls; H.P. Ag.; Hallgd.

WOLFSON, RONALD:

ROW VI: WUERTEMBURG, BARBARA: G.A.A.; Leaders; Pep Club; Tumbler; Cheerleader; 500 Club; Sr. Girls; Stud. Coun.; Adj. Off.; Hallgd.

YANCY, MILTON:

YAVITZ, TANIA: Sr. Spon.; Sr. Girls; Adj. Off.; Hallgd.; G.A.A.; Map Asst.; French Club; Ann. Ag.; Stud. Coun.

YEAKUMOS, JAMES: Chess Team; Track; Hallgd.; Band; Boys Chorus; Math Honor.

ZARSE, ROBERT: H.P. Ag.; Hallgd.; Intra Basketball.

ZUCKERMAN, ALLAN: S.E.; Eng. Hon.; Biology Lab. Asst.; Hallgd.; Att. Off.; Jr. Math Hon.

JUNE, 1957

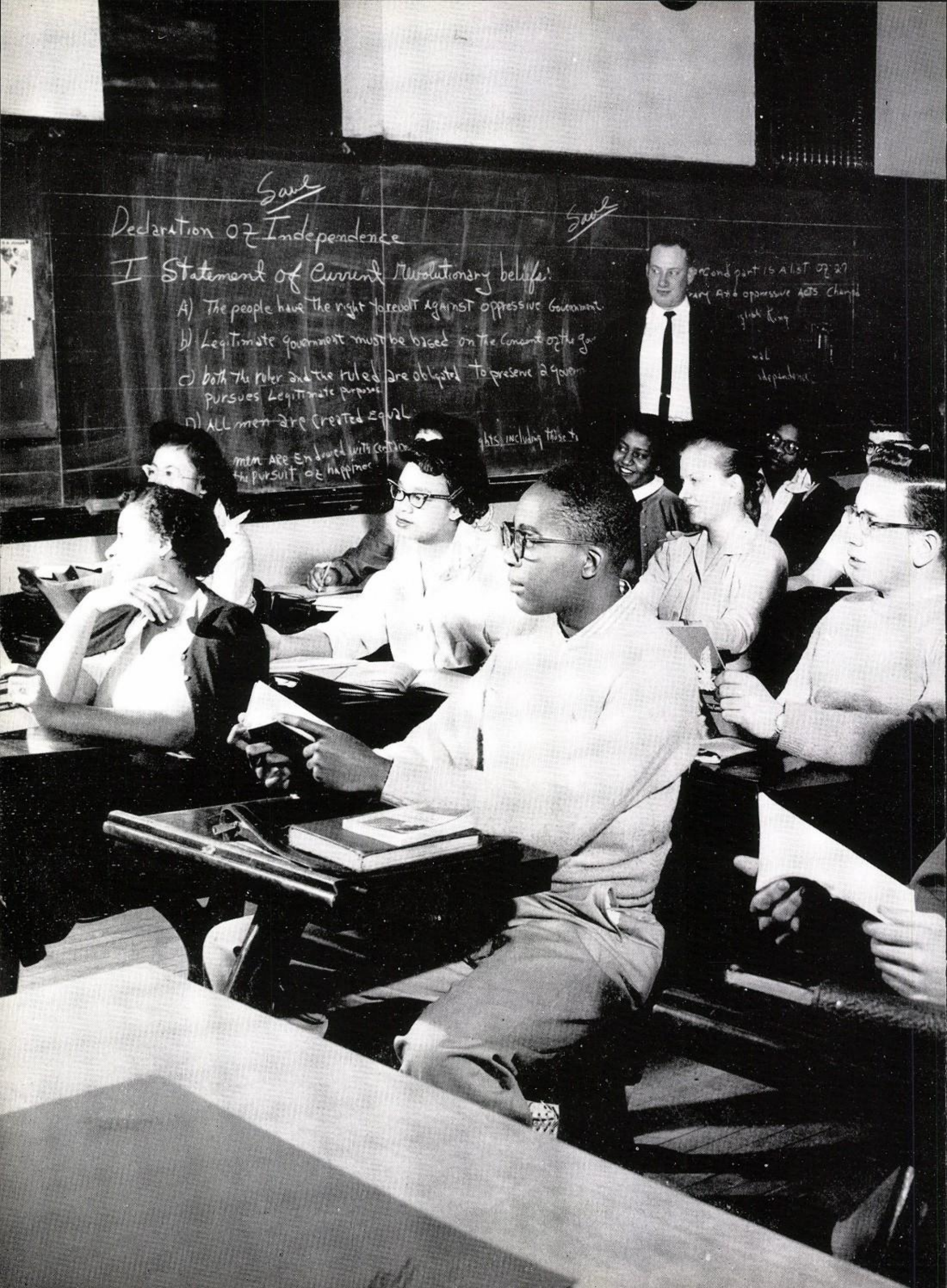
Save
Declaration of Independence
Save
I Statement of Current Revolutionary beliefs:
A) The people have the right to revolt against oppressive Government.
b) Legitimate government must be based on the Consent of the gov
c) both the ruler and the ruled are obligated to preserve a govern
pursues Legitimate purposes
D) ALL men are Created Equal
men are Endowed with certain
the pursuit of happiness
ghts including those to
second part is a list of 27
rary and oppressive Acts Charged
glish King
ual
ndependence

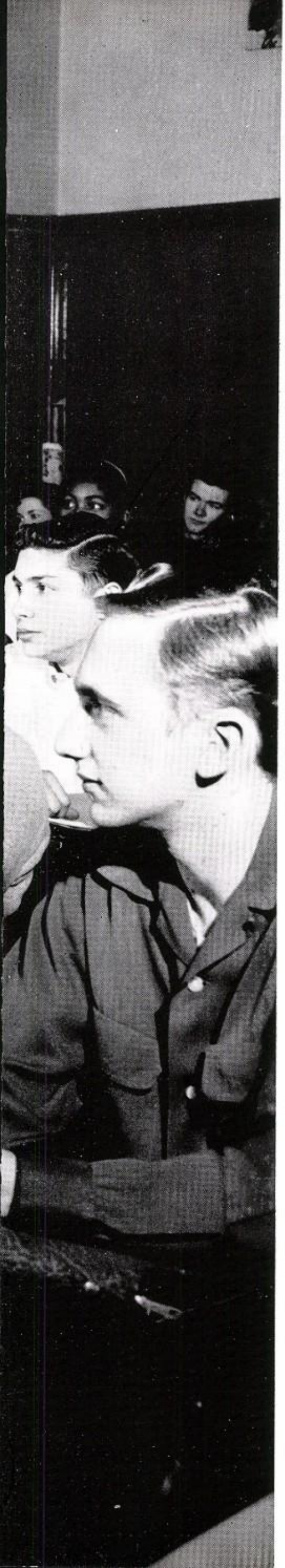

SENIOR B

Seven steps of learning;

Our thoughts are all aglow;

For all that's left here at Hyde Park,

Is a half a step to go.

It's hard four years of learning;

Our goal is drawing near

And the basis for our future

Is the knowledge we gained here.

SENIORS

Harry Levy; Donna Donaldson;
Theodora Mack

ROW I: ADAMS, MARIE: G.A.A.; Sr. Spon.; Sr. Girls; Hallgd.; F.T.A.

ALSTON, THERESA:

ANDERSON, PATRICIA: G.A.A.; St. Coun.; Hallgd.; Pep Club; G.A.A. Del.; Ann. Ag.

ANDREWS, DONALD:

BALDWIN, DORA:

BANKS, ROBERTA:

BEASLEY, ELIJAH: Var. Football; Var. Baseball; Hallgd.; Track; Boy's Chorus, Pres.; Jr. A Cappella.

BELL, IRENE: G.A.A.; Leader; Pep club; Sr. Girls; Div. Chr.; H.P. Agent.

BENJAMIN, MARCIA: Hallgd.; Att. Off.; Program Off.; G.A.A.; Sr. Girls; Sig. Ep.; Civic Award; Spanish Club.

BENNETT, ALEX: Hallgd.; Football Team; Track; Swimming; Intramural Basketball; Civic Award; Lab. Asst.; Sig. Ep.; 3A Veep; 4B Pres.

BERNSTEIN, ELLIOTT: Ann. Ag.; Hallgd.; Sr. Spon.; Sig. Ep.; Intramural Basketball; Bowling Team; Jr. and Sr. Math Honor; St. Coun.

BEVERLY, ANITA: G.A.A.; Sr. Girls.

ROW III: BONDS, VIOLA: Sr. Girls; G.A.A. Treas.; Girls Chor. Pres.; S.E.; Pep Club; Leader; G.A.A. Del.; 500 Club; H.P. Staff; Elec. Comm.; Map Asst.; Cheerleader.

BOYD, CLEARTS: Hallgd.

BOX, ALEX: R.O.T.C.

BRAIDMAN, STANLEY: Ann. Ag.; Hallgd.; Intra Basketball.

BROOKS, DOROTHY:

BROWN, MYRA: Conc. Band; Leader; Pep Club; G.A.A.; Girls Chor.; Ann. Ag.; Hallgd.; Sr. Girls: H.P. Staff.

ROW IV: BUCK, MARVIN:

BUDER, JOAN: Sr. Girls; G.A.A.; Lib. Aid. Hallgd.

BUTTS, CLAUDETTE:

BYAS, JACQUELYN: H.P. Ag.; Lab. Asst.; G.A.A.; Sr. Girls; Eng. R. Helper; Pep Club; Ann. Ag.

CARY, IRMAJEAN: Lib. Aid; Civic Award; G.A.A.; Sr. Girls; Girls Chor.

CLAY, ANNETTE: Hallgd.; St. Coun.; G.A.A.; G.A.A. Del.; Pep Club; Sr. Girls; S.E.

ROW V: COLEMAN, SAMUEL:

CONELY, DONALD: A Cappella; Boys Chor.; Hallgd.; Baseball; Red Cross Rep.

DABNEY, GENEVA: G.A.A.; Hallgd.

DONALDSON, DONNA: St. Coun.; S.E.; Sr. Spon.; 2B Sec'y; G.A.A. Del; Leader; Pep Club; 3A Sec'y; Civic Award; A Cappella; G.A.A; So. Off.; No. Off.; Debate Club; 500 Club; Hallgd.; Sr. Girls.

DUKES, MELVIN:

EIBEN, ELINOR: G.A.A.; Hallgd.; Lab. Asst.; Sr. Girls; Germ. Club.

ROW VI: EVANS, RUBY: Bookroom; G.A.A.; Hallgd.; Sr. Girls; Ann. Ag.

EVANS, TOMMY: Basketball; Football; Baseball.

FELDGREBER, ELAINE: S.E.; G.A.A.; Adj. Off.; Hallgd.; Ann. Ag.; St. Coun.; A Cappella; Sr. Girls; Elec. Comm.

FORT, BETTY: G.A.A.; St. Coun.; Girls' Chor.; Hallgd.; H.P. Ag.

FOX, OLGA:

FULTON, BERTHA: G.A.A.; Girls' Chor.; Ann. Ag.

FEBRUARY, 1958

FEBRUARY, 1958

SENIORS

Claudia Young; Marcia Benjamin;
Laura Weil.

ROW I: GAINES, SHIRLEY:

GALAM, DARLA: Adj. Off.; G.A.A.; Hallgd.; S.E.

GIMBEL, BERNARD: H.P. Ag.; Hallgd.

GROUSD, MICHAEL: Football; Track; Letterman; St. Coun.; Hallgd.; Lib. Aid.; Lab. Asst.; Span. Club; S.E.

GUSTAFSON, ROBERT: St. Ccun.; Hallgd.

HARPER, ROBBIE: Girls' Chor.; G.A.A.; Sr. Girls; Hallgd.

ROW II: HAWKINS, PAT: Sr. Girls; Cheerleader; Pep Club; Hallgd.; G.A.A.; Lib. Aid; Lettergirl; Leader; Hist. Club; Bridge Club; Eng. Hon.; G.A.A. Board; Ann. Ag.

HEARD, ALBERT: Track; Hallgd.; Intra. Basketball; Football; Baseball.

HENDRICKS, ARBIE: Football Mgr.; Track Mgr.; Basketball Mgr.; Hallgd.

HIGHTOWER, BARBARA: G.A.A.; Girls' Chor.; Pep Club; Hallgd.; Sr. Girls; H.P. Ag.: French Club; Cons. Club; Hist. Club; Lab. Asst.; Debate Club.

HIRSCH, JUDY: A Cappella; St. Coun.; G.A.A.; Hallgd.; Prog. Off.; Sr. Girls; S.E.; Elec. Comm.

HUSBAND, CECELIA:

ROW III: ISHIZAKI, LINDA: Bookroom, Hallgd.; Prog. Off.; Lib. Aid.; G.A.A ; Att. Off.; Sr. Girls; Civic Award; S.E.

JACKSON, CLARA:

JACKSON, JAMES: Track; Hallgd.; Intra. Basketball; Football; Letterman.

JOHNSON, CHARLES: Track; Hallgd.; Intra. Basketball.

JOHNSON, ERNIE: Jr. Orch.; Sr. Orch.; Leader; G.A.A.; Eng. R. Helper.

JOHNSON, HILERY:

ROW IV: JONES, HAZEL: Hallgd.; Sr. Girls; Sr. Spon.; Leaders; G.A.A.; G.A.A. Del.; Pep Club.

JONES, LAURENCE: Civic Award; 2B Comm.; 3B Comm.; 3A Comm.; St. Coun.; Ann. Staff; Ann. Ag.; Hallgd.; Eng. R. Helper; S.E.; Sr. Spon.; So. Off.; Hist. Club.

JONES, ROBERT: Ann. Staff; Hallgd.; R.O.T.C. Rifle Squad; Drill Platoon; Lib. Aid; Lost & Found; Boys' Chor.; Debate Club.

KASTAN, HANNAH: Lib. Aid.; Hallgd.; Germ. Club; Lab. Asst.; Leader; G.A.A.; St. Coun.

KILPATRICK, JEANNE: S.E.; St. Coun.; A Cappella; Pep Club; Nept. Daughters; 500 Club; Lettergirl; Treas. of G.A.A. Board; Cons. Club; Art Club; Debate Club; Hist. Club; H.P. Ag.; Ann. Ag.; Hallgd.; Lab. Asst.; Sr. Girls.

LAPPING, ROBERT:

ROW V: LEVY, HARRY. Jr. Math Hon.; Sr. Math Hon.; H.P. Ag.; S.E. Hallgd.

LITTLEJOHN, YVONNE: Lost and Found; Hallgd.; Leader; Sr. Girls.

LOMAS, THEODORE:

MACK, THEODORA: S.E.; G.A.A.; 2B Veep; 3A Pres.; Debate Club; Creative Writ.; Jr. Math Hon.; French Club; Treas. Off.; Bookroom, St. Coun.; H.P. Ag.; Sr. Spon.; Civic Award, Sr. Girls.

MARGOLIS, RICHARD: Football Mgr.; Basketball Mgr.; Track Mgr.; Lib. Aid.; Map Asst.; Letterman.

MAULSBY, PAT: G.A.A.; Sr. Girls, Hallgd.

ROW VI: McCLUNG, RICHARD: Hallgd.; Cons. Club; Lab. Asst.; Map Asst.

MEI, HELEN:

MILLER, JOYCE: G.A.A.; Hallgd.; Pep Club.

MOORE, BERTHA: G.A.A.; Hallgd.

MOORE, ELIJAH: Track; Intra Basketball; St. Coun.; Map Assist.

MORRIS, AUDREY:

SENIORS

Lawrence Jones; Alex Bennett;
Dewey Grousd.

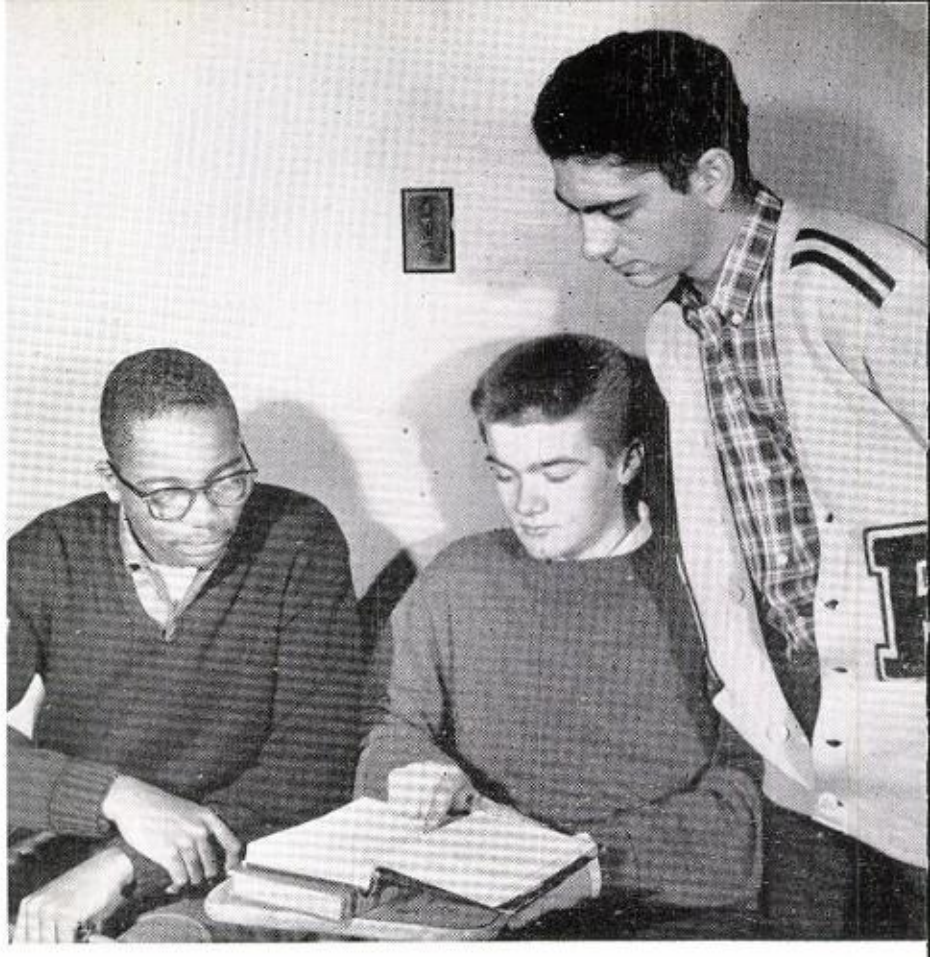

ROW I: MORRIS, MARY: Ann. Ag.; H.P. Ag.; Pep Club; Hallgd.; G.A.A.

MORRIS, PATRICIA: 1A Sec'y; 2B Pres.; 3B Veep; Creative Writ.; Debate Club; S.E.; St. Coun.; Eng. Hon.; Bookroom; Sr. Spon.; Lab. Asst.; G.A.A. Del.; Sr. Girls; G.A.A.; H.P. Ag.; Jr. Math Hon.; So. Off.; Span. Club; Civic Award

NEWMAN, ELLIOT: Hallgd.; R.O.T.C.; St. Coun.

NICHLAUS, TEDDY:

OAKLEY, ELLA: G.A.A.; Sr. Girls; Hallgd.; Span. Club; Pep Club.

OLIVER, WILLIE: G.A.A.; Sr. Girls; Hallgd.

ROW II: PAN, GEORGE:

PENNINGTON, RUBY: Sr. Girls; G.A.A.

PHILLIPS, ANNIE: G.A.A.; Sr. Girls.

PRICE, MICHAEL: Football; Track; Hallgd.; Lab. Asst.; Letterman; S.E.; Intra Basketball; Jr. Math Hon.

RANSON, SADIE: G.A.A.; Sr. Girls.

RHODES, MITCHELL: S.E.

ROW III: RICHARDSON, PEARL: S.E.; Girls Chor.; H.P. Ag.; G.A.A.

ROBINSON, JESSLYN:

ROBINSON, JUNE:

ROBINSON, VIVIAN: 2A Comm.; St. Coun.; G.A.A.; Sr. Spon.; Adj. Off.; A Cappella; Pep Club; Sr. Girls.

SAVAGE, BARNES: Bookroom, St. Coun.; Ann. Bus. and Cir. Ed.; Hallgd.; S.E.; Sr. Spon.; Jr. Math. Hon.; 3 Civic Awards; Debate Club; Chess Club; Cons. Club Veep; Eng. Tut.; Quill and Scroll; So. Off.; No. Off.; Adj. Off.

SCHATZ, PENNY: Hallgd.; G.A.A.; Sr. Girls; Pep Club; Lost and Found.

ROW IV: SILVER, SYBIL: G.A.A.; Hallgd.; Sr. Girls; H.P. Ag.; S.E.; Att. Off.; Civic Award.

SMITH, VERNA: G.A.A. Del.; G.A.A. Treas.; Leader; H.P. Ag.; 500 Club; Girls Chor. Treas.; Lettergirl; Sr. Girls.

STEIN, RAYMOND:

STERLING, GERALDINE: G.A.A.; Band.

STERN, TRACY: 1A Pres.; Ann. Art Ed.; R.O.T.C. Rifle Team; Lib. Aid.; 2 Civic Awards; S.E.; Hallgd.; St. Coun.

THOMAS, BARBARA: Sr. Spon. H.P. Ag.; S.E.; Sr. Girls.

ROW V: THOMAS, JAMES:

THORNTON, JESSIE: Sr. Orch.; Jr. Orch.; Hallgd.; Lib. Aid.; G.A.A.

TOBIN, PHILIP: Eng. Hon.; Football; Basketball; Track; S.E.; H.P. Ag.; St. Coun.; Hallgd.; Golf; Swim Team.

TODA, VIRGINIA: H.P. Ag.; S.E.; Pep Club; Bookroom; Girls Chor.; Eng. R. Helper Hallgd.; Lost and Found; Att. Off.; 2A Pres.; 3B Pres.; St. Coun.; H.P. Staff; No. Office; Sr. Spon.; Civic Award; Cons. Club; F.T.A.; Creative Writ.; G.A.A.; G.A.A. Del.

THOMPKINS, MARIE: G.A.A.; Hallgd.; Girls Chor.; Pep Club.

TORES, SARA: Sr. Girls; Band; G.A.A.; Span. Club.

ROW VI: TURNER, JEWEL: G.A.A.; Nept. Daughters; 500 Club; Girls Chor.; Sr. Girls; Pep Club; Lettergirl.

WALKER, WRIGHT:

WATKINS, ADRIENNE: St. Coun.; Sr. Spon.; G.A.A.; Sr. Girls; Bridge Club; Hallgd.; Hist. Club; Pep Club.

WEBB, DOROTHY: Sr. Girls; Pep Club; G.A.A.

WEIL, LAURA: Sr. Spon.; S.E.; St Coun.; Sr. Girls; Cons. Club; F.T.A.; Debate Club; Prog. Off.; Att. Off.; Lost and Found; Hallgd.; G.A.A.; Civic Award; Eng. Hon.

WELLS, JOHNNIE MAE:

FEBRUARY, 1958

FEBRUARY, 1958 SENIORS

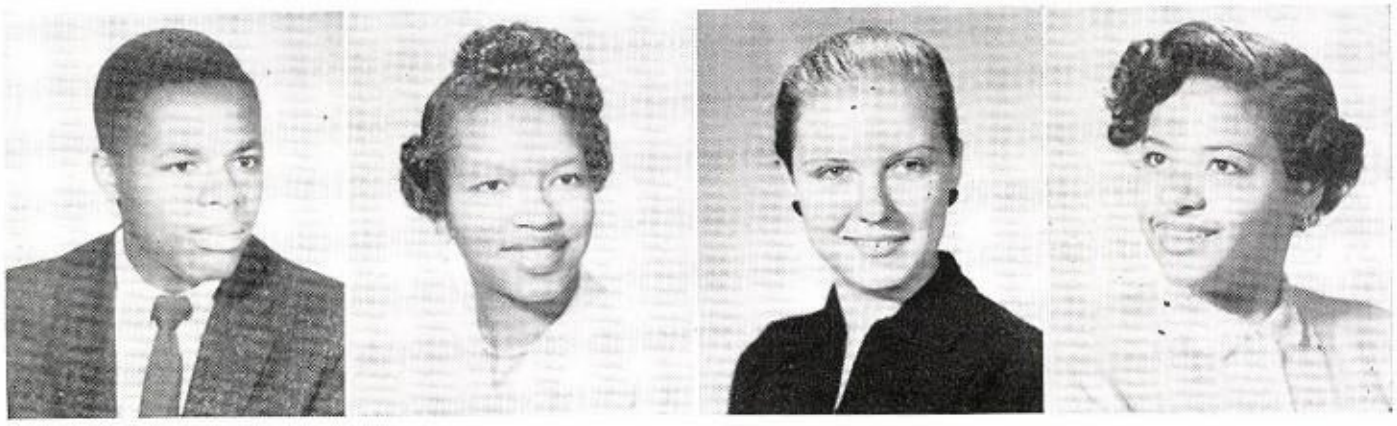

WILLIAMS, ROBERT: Concert Band; R.O.T.C. Band; Hallgd.; Map Asst.; Ann. Ag.; H.P. Ag.; Boys Chor.

WILSON, JEMRIE:

WONKE, GISELA: Sr. Spon.; S.E.; Span. Club; G.A.A.; Lib Aid.; Sr. Girls; Hallgd.; Bookroom, Civic Award; French Club; Art Club.

YOUNG, CLAUDIA: 3B Sec'y; Ann. Ag.; G.A.A.; Civic Award; A Cappella; Bookroom; S.E.; Pep Club; H.P. Staff; G.A.A. Del.; 500 Club; Creative Writ.; Sr. Girls.

Pat Morris; Stacy Stern; Virginia Toda.

SENIORS

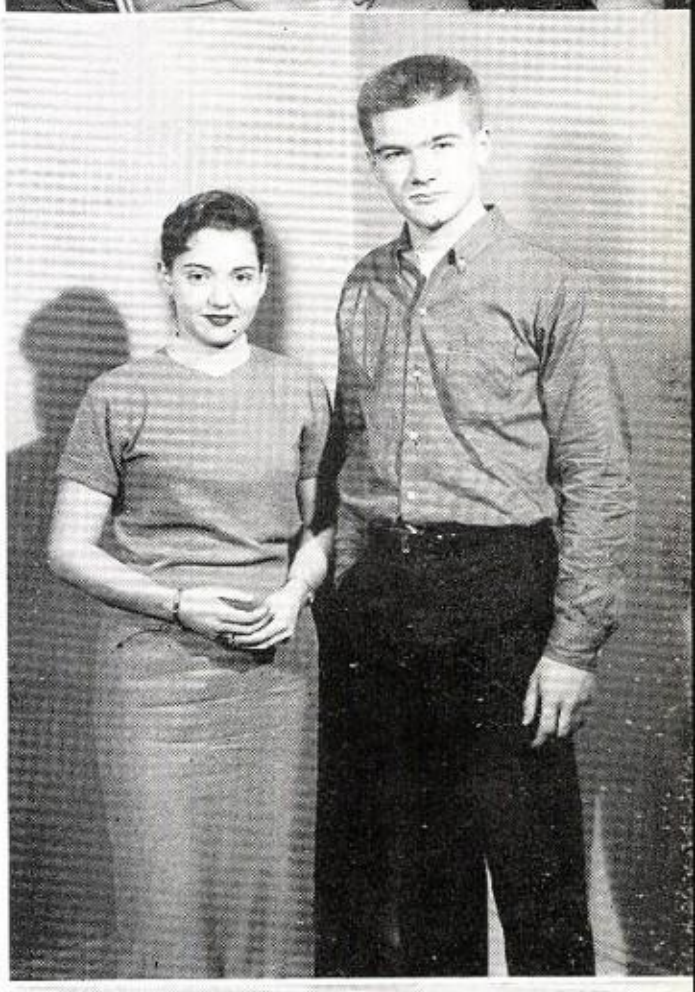

An Unforgettable Night

The climax of our school days
Has made a lasting mark,
On each and every Senior
Who's attended ol' Hyde Park.
After the Prom our thoughts linger,
The evening was wonderfully bright;
Everyone dressed in the finest of clothes
For a starry and moonlit night.
Swiftly our minds are sent backwards
To thoughts of our high school fun;
And slowly we start to realize,
Our high school days are done.
Yes—Our high school days are ending,
And soon they'll be part of our past;
But this corsage and diploma
Prove our mem'ries will always last.
Yes, the wonderful Prom—
An evening of bliss—
Certainly our mem'ries are made of this.

4B FALL: Caldwell, P., Sec'y; Winer, N., Comm.; Greenberg, B., Pres.; Whitfield, H., Veep.

4B SPRING: Benjamin, M., Sec'y; Bennett, A., Pres.

4A SPRING: Roudez, J., Veep; Webb, H., Pres.; Washington, J., Treas.; Winer, N., Sec'y; Caldwell, P., Comm.

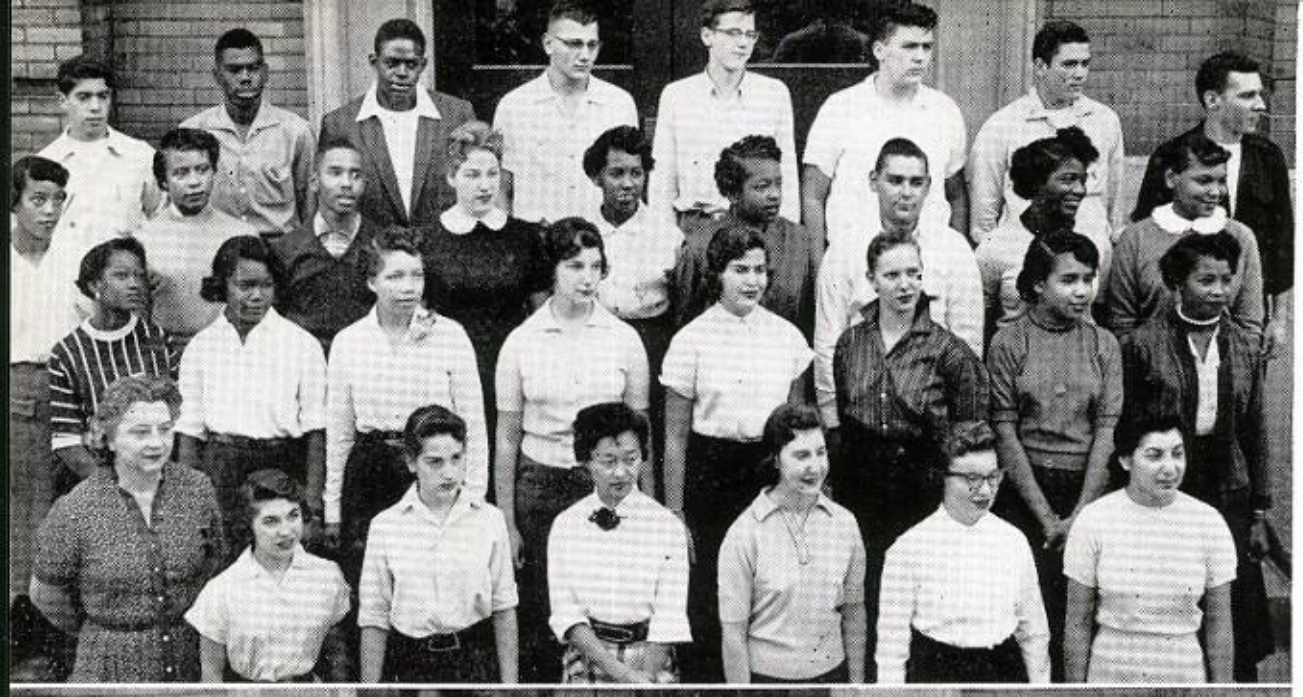

KMETTY

TOP ROW: Schulson, M.; Yancy, M.; Eldge, W.; Faller, W.; Ellinwood, R.; Amers, S.; Nicklaus, T.; Andreas, B.

ROW 3: Nolen, D.; Caldwell, P.; Bonner, H.; Blum, J.; Gordon, A.; Wilson, J.; Buck, M.; Payne, M.; Boyd, S.

ROW 2: Young, L.; Currie, G.; Bolton, B.; Bickson, S.; Shagam, M.; Croft, L.; Edwards, Y.; Wallace, N.

ROW 1: Mrs. Kmetty; Gendon, W.; Platt, P.; Iko, M.; Littmann, J.; David, J.; Bargamian, L.

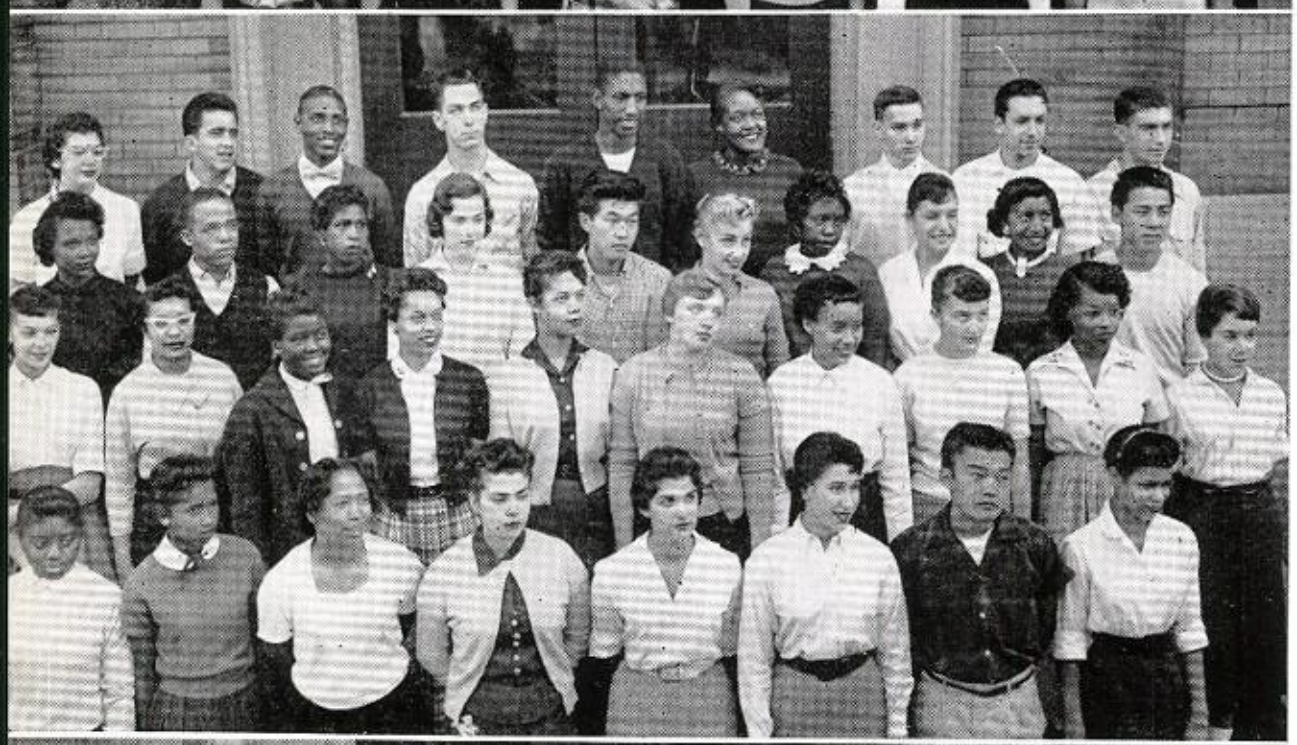

LEWIS

TOP ROW: Winer, N.; Markus, L.; Norman, R.; Tapper, T.; Clark, T.; Robinson, S.; Kabaker, T.; Hillman, R.; Simon, A.

ROW 3: King, C.; Whitfield, H.; Eberhart, C.; Richardson, C.; Ishibashi, W.; Friedman, I.; Myles, W.; Klein, V.; Leslie, J.; Ideno, G.

ROW 2: Sang, B.; Cole, E.; Henley, H.; Turner, T.; Spencer, R.; Janson, C.; Hughes, A.; Graan, S.; Watts, A.; Levitas, R.

ROW 1: Brooks, A.; Gaines, D.; Perry, D.; Hoffman, J.; Kaiser, C.; Novy, N.; Seno, W.; Gray, M.

MAURER

TOP ROW: Jones, C.; Elias, P.; Nelson, J.; Zarse, R.; Stiefel, A.; Taylor, A.; Newman, M.

ROW 4: Green, E.; Brown, A.; Goldsmith, E.; Dukes, M.; Levy, E.; Bertash, S.; Williams, F.

ROW 3: Mrs. Maurer; Tarler, T.; Pannell, G.; McCurine, C.; Winfield, G; Johnson, C.; Washington, J.; Branson, E.

ROW 2: Williams, J.; Koide, T.; Nelson, M.; Metzger, J.; Hirsch, F.; Foster, F.; Nealy, E.

ROW 1: Johnson, W.; Williams, D.; Yavitz, T.; Tomiyama, A.; Goldblatt, C.; Lane, S.

RAMSFIELD

TOP ROW: Jefferson, J.; Leshin, S.; Fletcher, B.; Neate, R.; Garth, T.; Hightower, J.; Calhoun, C.; Strofs, J.

ROW 4: Wuertemburg, B.; Potash, H.; Ascher, A.; Chroman, D.; McClain, J.; De Carlo, G.; Skyles, M.; Kosse, A.

ROW 3: Sugimoto, O.; Unz, L.; Fishman, D.; Schwartz, G.; Brewer, M.; Snyder, C.; King, S.

ROW 2: Kurtz, M.; King, E.; Rubinstein, S.; Rakestraw, E.; Lisse, B.; Hankerson, M.

ROW 1: Mr. Ramsfield; Azeka, M.; Felix, R.; Maremont, K.; Reynolds, P.; Barnum, S.

SMITH

TOP ROW: Williams, W.; Applebaum, H.; Drummond, R.; Macon, L.; Herman, M.; Robinson, W.; Fischer, C.; Teft, F.

ROW 4: Lewison, N.; Stuckey, J.; Levine, A.; Wheeler, K.; Benson, K.; Hodge, D.; Ousley, R.; Mrs. Smith.

ROW 3: Brown, D.; Fox, O.; Faermark, J.; Klein, F.; Reinstein, H.; Jones, B.; Thompson, A.

ROW 2: Lurie, G.; Sassaman, K.; Kredenser, V.; Slaughter, L.; Mayo, E.; Bennett, K.; GamaLobo, P.

ROW 1: Markbreit, M.; Gordon, D.; Okano, J.; Tsien, G.; Kushida, P.; Benesch, K.; Century, A.

TANENBAUM

TOP ROW: Jason, R.; Morgan, L.; Stansbury, T.; Steele, J.; Kite, K.; Bernstein, H.

ROW 3: Rundell, C.; Roseman, L.; Kaplan, S.; Hauptman, P.; Lund, R.; Cotton, J.

ROW 2: Harris, M.; Greenberg, B.; Wien, M.; Butts, C.; Myers, J.; Bachenheimer, M.

ROW 1: Smith, L.; Dunigan, D.; VanWinkle, S.; Patterson, E.; Farris, M.; Miss Tanenbaum.

WATSON

TOP ROW: Elliot, L.; Nemeroff, K.; Smith, E.; Martin, R.; Lyon, M.; Meyers, M.

ROW 4: Walls, M.; Malkin, R.; Andrews, D.; Aronson, R.; Lavin, N.; Wilson, W.

ROW 3: Smith, S.; McCartney, N.; Grafton, M.; Coleman, S.; Fambro, C.; Orenstein, M.

ROW 2: Preer, A.; Buchanan, E.; Morris, A.; Williams, L.; Maslan, M.

ROW 1: McMurray, R.; Rosenberg, E.; Fleisher, J.; Butler, G.

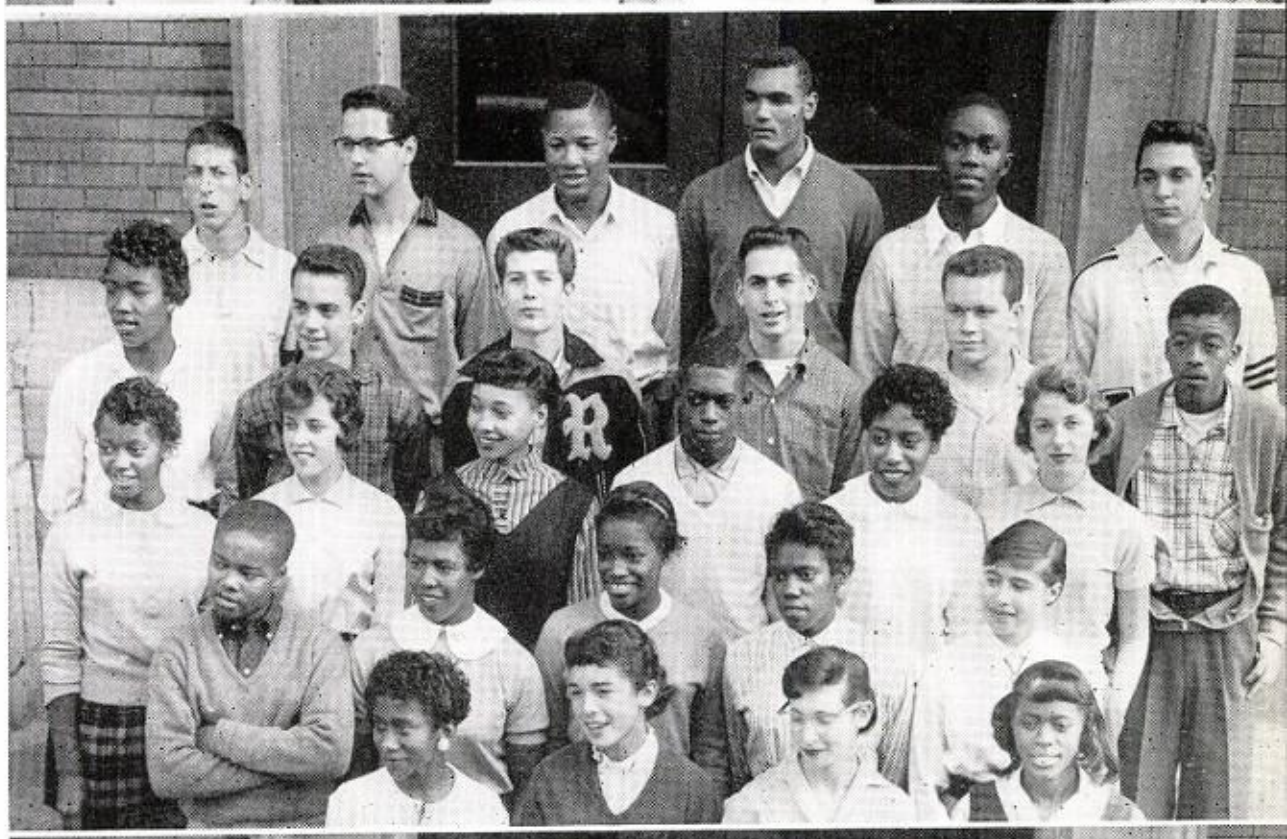

WEITZEL

TOP ROW: Block, S.; Leibovich, S.; Johnson, H.; Webb, H.; Terry, W.; Becker, L.

ROW 4: Drain, D.; Hatfield, S.; Finney, L.; Davis, W.; Lawson, A.; Goodman, M.

ROW 3: Mr. Weitzel; Norris, J.; Bernstein, F.; Loy, D.; Dravillas, J.; Mendel, D.; Schwab, J.

ROW 2: Goldberg, M.; Revzin, M.; Cobbs, A.; Cohen, H.; Scrutchings, B.; Radner, L.

ROW 1: Walker, L.; Alexander, S.; Goodall, E.; Lyons, J.; Roudez, J.; Gibson, M.

ENGLE

TOP ROW: Lomas, T.; Stein, R.; Jones, R.; Meredith, G.; Mr. Engle.

ROW 2: Johnson, H.; Sterling, G.; Brown, K.; Adams, M.; Morris, P.

ROW 1: Mei, H.; Wonke, G.; Oakley, E.; Kilpatrick, J.; Levy, H.

MACKIE

TOP ROW: Bennett, A.; Dozier, R.; Gustafson, R.; Beasley, E.; Tobin, P.; Grousd, M.; Walker, W.

ROW 3: Evans, R.; Donaldson, D.; Bell, I.; Brown, M.; Bonds, V.; Prince, E.; Mack, T.; Mrs. Mackie.

ROW 2: Cary, D.; Jackson, C.; Hirsch, J.; Young, C.; Bishop, A.; Richardson, P.

ROW 1: Eiben, E.; Harper, R.; Toda, V.; Miller, J.

MARSHALL

TOP ROW: Moore, C.; Drummond, M.; Quinn, T.; Swain, E.; Conley, D.; Margelis, R.

ROW 2: Torres, S.; Jones, H.; Webb, D.; Williams, R.; Weil, L.; Buder, J.; Hawkins, P.; Mrs. Marshall.

ROW 1: Smith, M.; Husband, C.; Dabney, G.; Beverly, A.; Phillips, A.; Pennington, R.

OLMSTED

TOP ROW: Bernstein, E.; Lee, B.; Lavender, C.; Braidman, S.; Price, M.; Baldwin, D.

ROW 3: Hightower, B.; Thomas, J.; Rhodes, M.; Watkins, A.; Polk, R.; Moore, E.

ROW 2: Roger, C.; Hattori, D.; Robinson, E.; Boyd, C.; Miss Olmsted.

ROW 1: Littlejohn, Y.; Harrold, M.; Johnson, C.; Thomas, B.; Shannon, S.

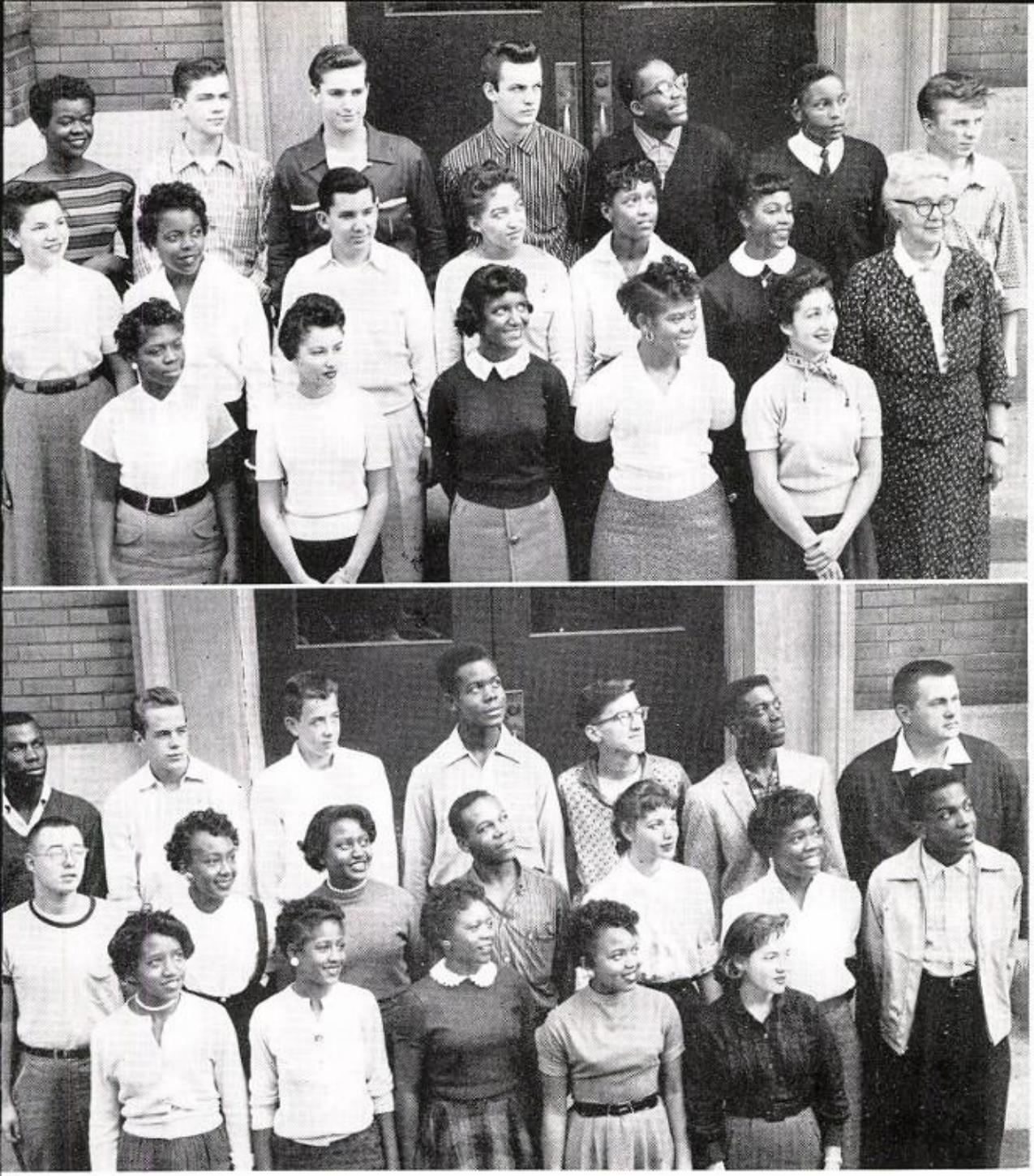

PETRIE

TOP ROW: Johnson, E.; Stern, T.; Malkus, S.; Smith, D.; Jones, L.; Dancey, O.; Savage, J.

ROW 2: Galam, D.; Hobson, E.; Lapping, R.; Thornton, J.; Fulton, B.; Fort, B.; Mrs. Petrie.

ROW 1: Oliver, W. J.; Kastan, H.; Anderson, P.; Moore, B.; Feldgreber, E.

ZIEMBA

TOP ROW: Heard, A.; Urry, S.; DeKoven, R.; Savage, B.; Handricks, A.; Evans, T.; Mr. Ziemba.

ROW 2: McClung, R.; Clay, A.; Aiston, T.; Evans, N.; Silver, S.; Robinson, V.; Jackson, J.

ROW 1: Byas, J.; Banks, R.; Tompkins, M.; Morris, M.; Benjamin, M.

JUNIORS

3B FALL OFFICERS: James, A., Secretary; Cook, A., Comm.; Duban, S., President; Loy, K., Vice-Pres.

3A FALL OFFICERS: Jones, L., Comm.; Bennett, A., Vice-Pres.; Mack, T., Pres.; Donaldson, D., Secretary.

JUNIOR SPRING OFFICERS: Bennett, B., Vice-Pres.; Duban, S., Pres.; Cook, A., Secretary; Meyer, S., Comm.

BROWN

TOP ROW: Kimbrough, R.; Frazier, D.; Katz, D.; Peete, R.; Humes, R.; Kimbrough, A.; Jefferson, G.

ROW 3: Joseph, K.; Thompson, O.; Fears, R.; Ward, C.; Gold, J.; Hahn, F.; Guyton, C.

ROW 2: Miss Brown; Strickland, D.; Mosley, A.; Lapp, R.; Foster, E.; Michael, L.; Schaible, H.

ROW 1: Schaible, K.; James, A.; Martin, V.; Spencer, E.; Greene, J.; Green, C.

CONSTANTINIDES

TOP ROW: White, K.; Evans, M;. Kawaguchi, R.; Leslin, P.; Collins, R.; Karp, R.; Morris, J.; Brown, R.

ROW 2: Knighten, F.; Banks, N.; Olson, V.; Branch, M.; Ellens, J.; Boruszak, M.; Allen, D.; Salley, S.

ROW 1: Mrs. Constantinides; Taylor, C.; Wade, G.; Hiura. L.; Kaufman, P.; Crout, D.; Howard, M.

COOK

TOP ROW: Pettk, G.; Gulley, E.; Distenfield, J.; Telft, S.; Cwi, J.; Ascher, S.; Gertler, F.; Charles, M.; Ishibashi, J.

ROW 3: McClung, A.; Richmond, A.; Robinson, J.; Strong, S.; Hayes, W.; Caillouet, M.; Hughes, C.; Farris, J.

ROW 2: Nitzkin, S.; Rabens, J.; Ingrum, R.; Mr. Cook; Layne, J.; Simon, J.; Fleischer, J.

ROW 1: Iwasaki, J.; Johnson, M.; Thomas, R.

DEAHL

TOP ROW: Bogolub, B.; Dombrosky, G.; Helms, J.; Samson, E.; DeYoung, J.; Uhlmann, P.; Freeman, S.

ROW 3: Draper, J.; Collins, C.; Prosten, R.; Bennett, R.; Barlow, C.; Tate, E.

ROW 2: McGhee, A.; Guard, R.; Simpson, C.; Williams, S.; Wright, M.; Slaughter, M.

ROW 1: Hollander, S.; Spear, C.; Booth, S.; Klein, F.; Harter, B.; Ivey, H.

KORITA

TOP ROW: Ginsburg, A.; Walker, D.; Malm, L.; Jackson, J.; Whitfield, B.; Weiss, B.; Goniff, J.; Hardy, T.

ROW 3: Bulliner, L.; Hardaway, Z.; Colburn, S.; Rice, J.; Bennett, H.; Weil, D.; Eberlin, J.

ROW 2: Johnson, N.; Andrews, A.; Ward, J.; Patton, C.; Zemans, G.; Duggey, R.; Kelley, J.; Mr. Korita.

ROW 1: Yamaji, A.; Young, S.; Halley, M.; Hoffstadt, C.; Stewart, S.; Lohmus, A.

PARRY

TOP ROW: Actipes, D.; McDowell, D.; Lyons, D.; Richards, L.; Edwards, J.; Carr, J.; Pullum, D.; Goodwin, L.

ROW 3: Smith, M.; Fienberg, R.; Coffman, J.; Slappey, H.; Duban, S.; Tang, I.; Candiff, E.; Newman, C.

ROW 2: Koizumi, R.; Lewy, S.; Chubbs, H.; Weiner, E.; Cook, A.; Schaiftman, M.; Carlisle, V.; Mrs. Parry.

ROW 1: Scott, M.; Tsien, G.; Shlensky, A.; quez, M.; Diveris, K.; Skolnik, T.; Porter, D.; Simpson, T.

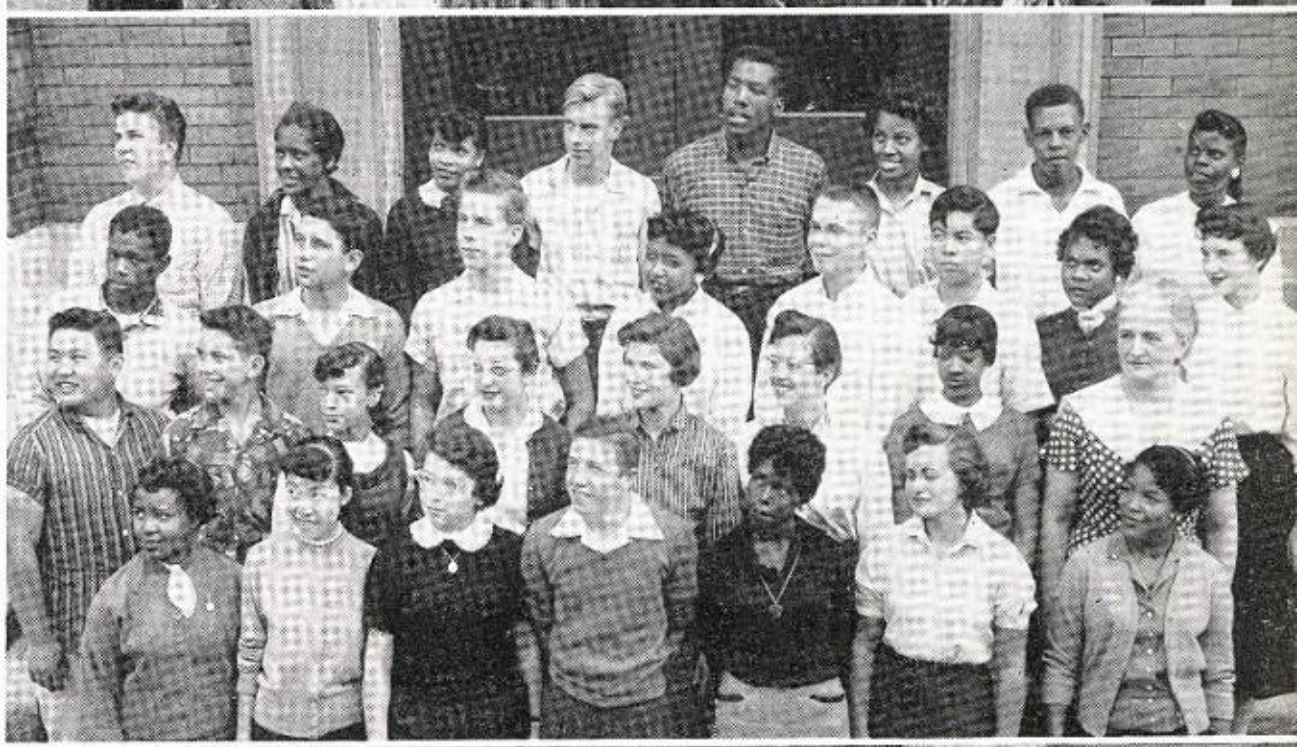

PEEBLES

TOP ROW: Nassios, P.; Brown, A.; Kestnbaum, J.; Vinson, J.; Pualls, J.; Jones, C.; Washing, P.

ROW 3: Betts, R.; Brown, E.; Ruffin, A.; Wells, J.; Hollins, Y.; Butterman, I.; Weinstein, D.; Hess, P.

ROW 2: Sims, S.; Meyer, S.; Chadwick, V.; Ausiiw, C.; Toth, B.; Morris, E.; Wissler, B.; Loye, K.; Miss Peebles.

ROW 1: Goldman, J.; Tompkins, I.; Terriquez, M.; Diveris, K.; Skolnik, T.; Porter, D.; Simpson, T.

PILAT

TOP ROW: Slaughter, W.; Houston, E.; Price, E.; Wright, R.; Brister, J.; Lyke, G.; Dixon, A.

ROW 3: Hess, R.; Smith, K.; Wallace, W.; White, J.; Burks, J.; Linford, R.; Davis, D.

ROW 2: Stonestreet, S.; Washington, R.; Barber, E.; Edwards, F.; Jenkins, K.; Johnson, A.; Mr. Pilat.

ROW 1: Crosby, N.; Diggs, M.; Lauerne, A.; Teplitz, R.; Trammell, C.; Fantl, G.

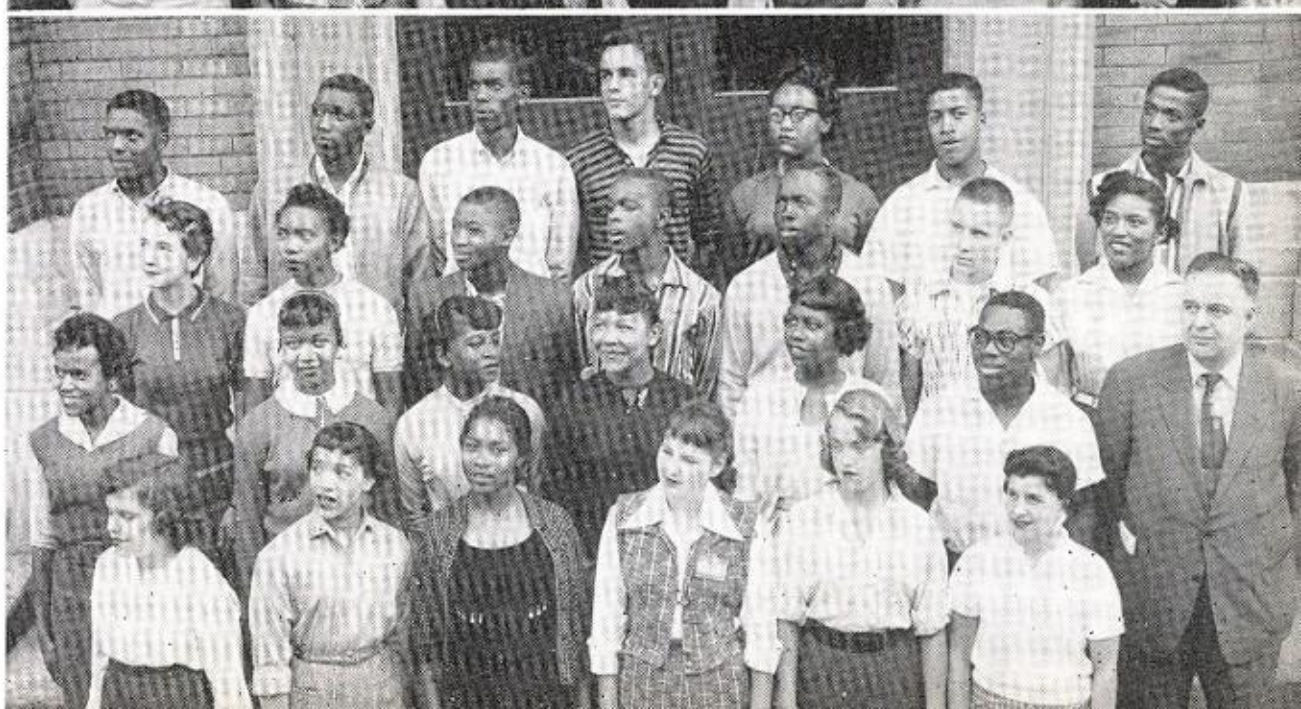

SCHROETER

TOP ROW: Patterson, S.; Cusick, W.; Clark, L.; Owens, P.; Jefferson, I.; Kamp, J.; Crump, G.

ROW 3: Gang, C.; Pitts, G.; Jones, B.; Waldon, R.; Mahon, J.; Hollowell, C.; Switalski, B.; Highton, G.

ROW 2: Stokes, S.; Nelson, H.; Denton, V.; Sims, G.; Hollis, D.; Mitchell, R.; Levin, S.; James S.

ROW 1: Marshall, P.; Lockridge, P.; Sebetich, E.; Dabney, J.; Johnson, W.; Salomon, L.; Young, T.; Elfman, B.

SHULL

TOP ROW: Dean, J.; Block, J.; Jackson, T.; Bloom, L.; Kohnstamn, E.; Rosenthal, C.; White, V.

ROW 3: Lieberman, D.; Harris, W.; Auerbach, L.; Mangrum, M.; Mason, S.; Fromm, J.; Johnson, P.

ROW 2: Davis, W.; Brooks, D.; Basin, D.; James, D.; Stewart, V.; Childress, I.; Collier, E.

ROW 1: Kemp, J.; Brown, S.; Anderson, M.; Evans, H.; Grant, V.; Weiss, B.

BUTE

TOP ROW: Hajek, J.; Bliss, M.; Tucker, W.; Reed, E.; Reed, B.; Muncke, W.

ROW 2: Rodgers, C.; Goldberg, S.; Mr. Bute; Randoll, F.; Payne, D.

ROW 1: Schneiderman, W.; Swanson, S.; Land, D.

COHEN

TOP ROW: Heumann, M.; Kennedy, A.; Leage, S.; Polk, P.; Dailey, D.; Jennings, T.; Lynch, T.

ROW 3: Rubertson, E.; Baker, L.; Cotton, M.; Thompson, E.; Hansberry, A.; Jefferson, B.; Mrs. Cohen.

ROW 2: Gieger, W.; Walker, R.; Cary, J.; Lauria, A.; Ford, E.; Brown, V.

ROW 1: Bulley, E.; Toures, M.; Bowers, W.; Jefferson, A.; Tanabe, J.; Ketchum, M.

GERWIN

TOP ROW: Chestler, J.; Fears, G.; Young, L.; Riley, C.; Kilgo, B.; Entzminger, R.; Alexander, J.

ROW 3: Dailey, C.; Hyams, A.; Gagliano, A.; Roudez, J.; Stephens, R.; Shelby, R.; Mrs. Gerwin.

ROW 2: Lawrence, B.; Harris, F.; Kendrick, E.; Clark, G.; Black, L.; Wagner, D.; Bertha, W.

ROW 1: Robertson, S.; Sakai, K.; Westphal, M.; Taylor, C.; Richardson, D.; Mays, S.

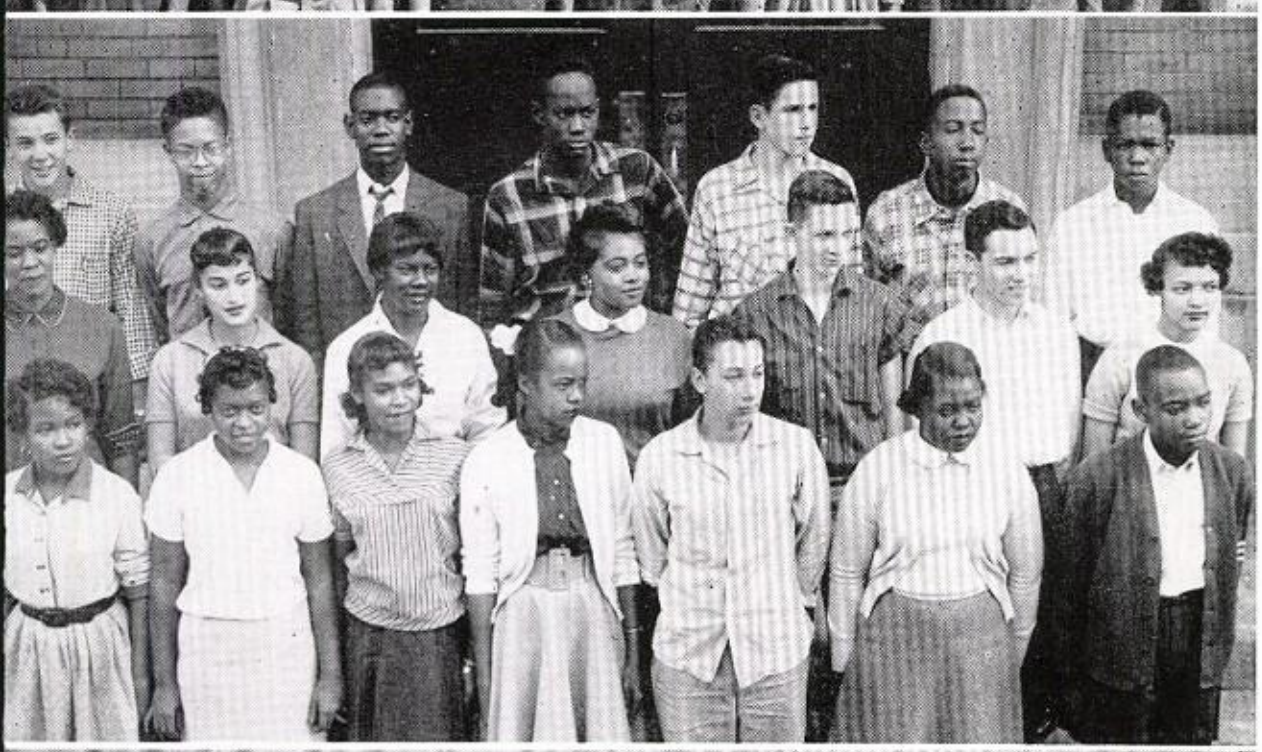

HUFF

TOP ROW: Eckstone, S.; Jones, C.; Betton, P.; Wanfield, M.; Collins, W.; Gray, E.; Jackson, S.

ROW 2: Mrs. Huff; Sharpe, J.; Houston, W.; Miller, V.; Stout, B.; Stevens, B.; Johnson, U.

ROW 1: Armour, A.; Everest, M.; Dukes, J.; Brumfield, B.; Lieb, K.; Crittendon, P.; Shane, M.

KORNHAUSER

TOP ROW: Coleman, E.; Grayson, J.; Brewer, D.; McKnight, V.; Depres, J.; Lurie, P.; Mahon, L.; Garrett, L.; Williams, F.

ROW 2: Mrs. Kornhauser, Washington, Y.; Mabion, B.; House, C.; Mallin, I.; Miles, M.; Pierce, B.; Lehnoff, C.; Woods, C.

ROW 1: Palmer, M.; Mavros, M.; Clayton, I.; Hirschberg, J.; Berenson, K.; Brooks, Z.; Kendrick, C.

PIERCE

TOP ROW: Cohen, L.; Winston, S.; Harris, L.; Price, J.; Williams, F.; Lloyd, T.; Dancy, A.

ROW 3: Burke, R.; Roberts, R.; Martin, C.; Marks, J.; Fortner, F.; Epstein, M.

ROW 2: Mathes, D.; Bournes, B.; Hamilton, S.; King, A.; Margolin, S.; Mrs. Pierce.

ROW 1: Hunter, M.; Fleischer, M.; Cooper, S.

THOMPSON

TOP ROW: Abrams, T.; Fawkes, S.; Goodlow, A.; Reeves, S.; Libles, L.; Foster, S.; Miss Thompson.

ROW 2: Chin, K.; Dawson, A.; Dodson, R.; Lofton, T.; Cross, J.; Porter, L.

ROW 1: Tucker, A.; Hallist, M.; Polansky, G.; Brown, L.; Miller, A.

TURLEY

TOP ROW: Anderson, E.; Harrison, K.; Davis, G.; Schiffman, D.; Mr. Turley.

ROW 3: Winston, B.; Robinson, T.; Rogers, L.; Gladney, W.; Boatman, S.

ROW 2: Cryor, P.; Washington, S.; McNeil, A.; Walker, C.; Clayton, M.

ROW 1: Steinberg, S.; Brown, J.; Smith, P.; Calvin, D.; Thompson, M.

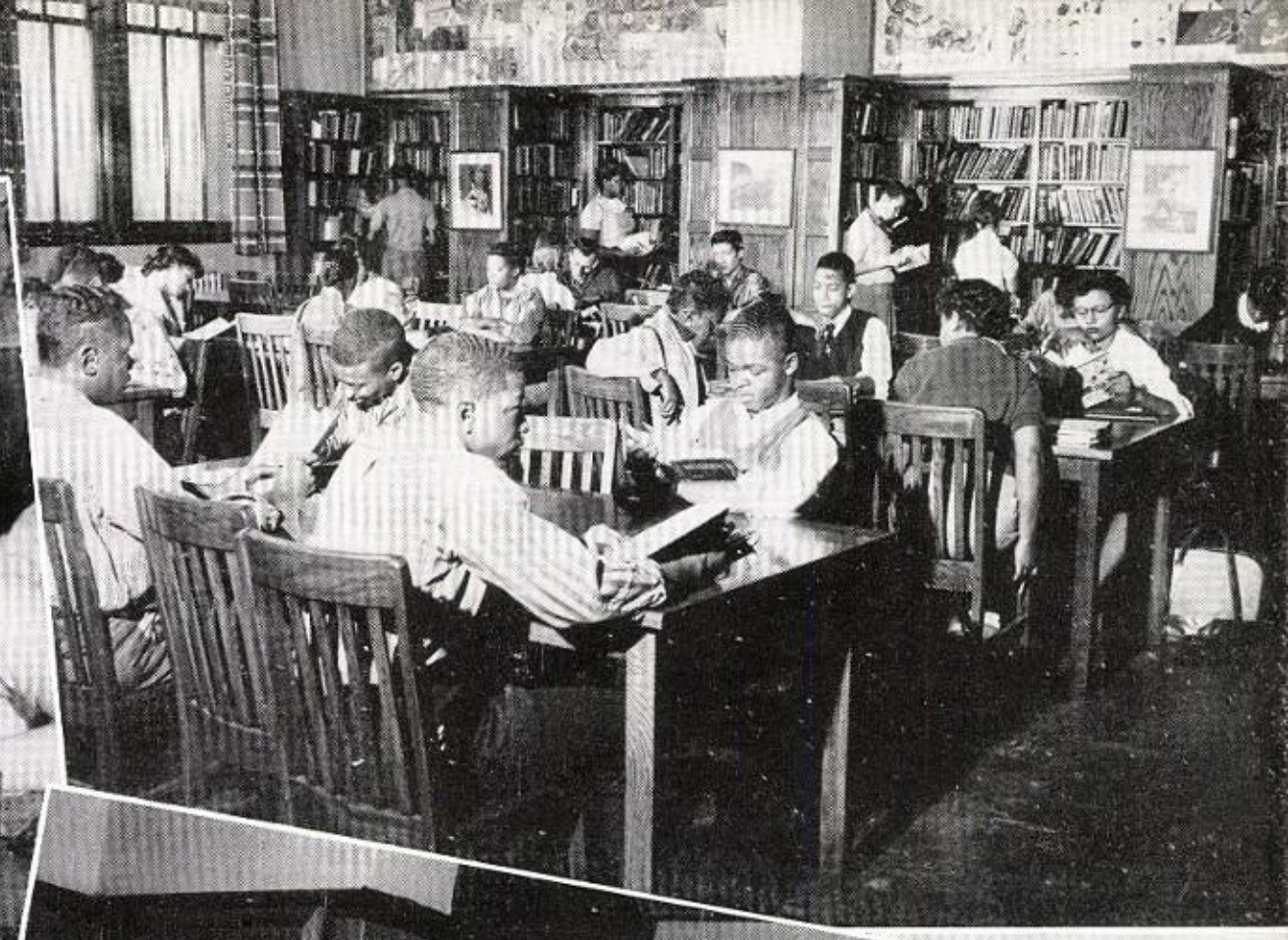

PERFECT ATTENDANCE
25 CIVIC POINTS

ORCH
ORCH

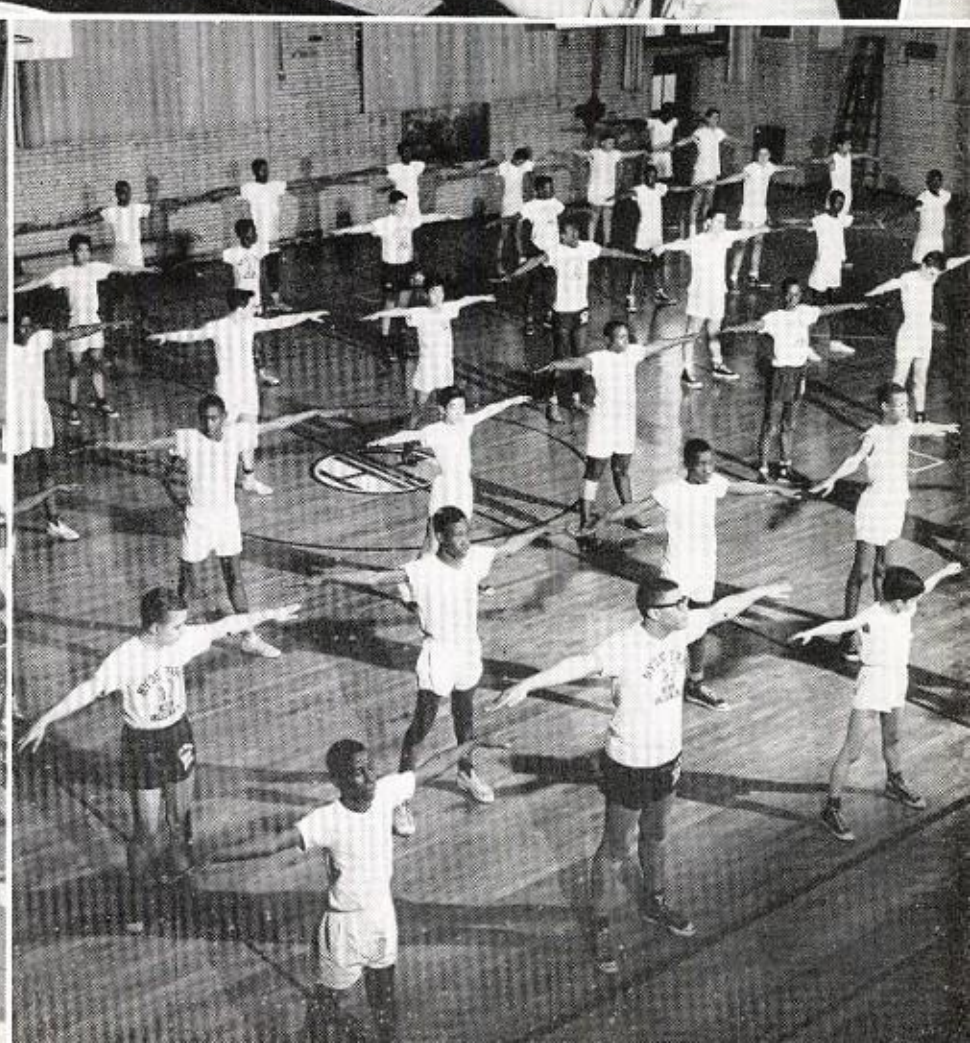

MODERN B

SOPHOMORE

2A

Sec'y, Miller, A.; Pres., Washington, Y.; Veep, Bertha, W.; Comm., Epstein, M.

2B

Sec'y, Rosenthal, J.; Pres., Stewart, R.; Veep, Goldberg, S.

SOPHOMORE

Pres., Farr, R.; Comm., Rottenberg, A.; Veep, Roth, R., Sec'y, Levy, C.

CASNER (BEASON)

TOP ROW: Hurston, W.; Hovey, M.; McClerkin, W.; Williams, L.; Wheaton, S.; Parson, O.; Rochelle, H.

ROW 4: Valentine, L.; Perry W.; Garmisa, R.; Schwartz, D.; Taylor, S.; Masse, M.; Washington, A.

ROW 3: Brown, R.; Stevens, R.; Randolph, C.; Shell, H.; Davis, B.; Morris, B.; Silber, S.

ROW 2: Tucker, L.; Thomas, M.; Jasper, O.; Hartley, D.; Griffin, G.; White, C.

ROW. 1: Walker, L.; Tateel, S.; Walton, G.; Mr. Beason.

BYRNE

TOP ROW: Whitaker, C.; Hughes, H.; Dittmann, M.; Davis, B.; Cooley, J.; Calhoun, R.; Malone, E.; Davis, K.; Lain, W.; Wright, B.; Lee, B.; Greene, J.

ROW 2: Schulson, N.; Hinley, K.; Carlisle, G.; Leverette, B.; Urian, L.; Hylton, Z.; Griffin, D.; Johnson, C.; Williams, G.; Randall, J.; Greenwald, R.; Jackson, V.

ROW 1: Williams, B.; Smith, B.; Husband, L.; Robinson, T.; Varnado, R.; Johnson, G.; Ginsburg, M.

GEARON

TOP ROW: Mr. Gearon; Wright, R.; Garfinkel, A.; Manniko, E.; Hollowell, M.; Smith, B.; Harrison, E.

ROW 4: Winters, R.; Bagsby, B.; Price, J.; Cantlow, D.; Jenkins, B.; Whitfield, B.; Marion, D.

ROW 3: Kesner, S.; Smith, Y.; Arnold, B.; Passovoy, J.; Hamilton, J.; Rosenthal, J.; Willis, C.

ROW 2: Yata, K.; Mike, P.; Brown, O.; Newman, E.; Harris, J.

ROW 1: Taylor, I.; Lockhart, D.; Buttenwieser, M.

HURST

TOP ROW: Mr. Hurst; Cohen, A.; Kosman, D.; Carlson, F.; Scurry, L.; Hill, B.; Wenker, L.

ROW 3: Thigpen, R.; Daniel, S.; Hitomi, J.; Goldman, S.; Day, G.; Somerset, M.; Farr, R.

ROW 2: Stewart, R.; Harrell, D.; Lieberman, P.; Evans, D.; Herrmann, G.; Erman, F.

ROW 1: Buchanen, I.; Kelly, B.; Hayashi, J.; Guilford, J.

KNIAZZEH

TOP ROW: Mrs. Kniazzeh; Groom, R.; Thomas, C.; Crawford, V.; Maness, S.; Mosley, C.

ROW 3: Clay, C.; Eppen, E.; Sakry, D.; Thomas, E.; Baker, N.; Ephriam, A.

ROW 2: Keith, C.; King, J.; Taylor, R.; Whitaker, A.; Cotton, B.; Hayes, G.

ROW 1: Ogata, C.; Purdy, F.; Bucknell, B.; Simon, M.; Freemond, B.

LONG

TOP ROW: Lewis, M.; Eazelle, T.; Lesley, N.; Booth, M.; Jones, J.; Atkins, U.; Mr. Long.

ROW 4: Bledsoe, C.; Wynn, R.; Perkins, J.; Tompkins, E.; Henderson, N.; Lynch, E.

ROW 3: Dixon, L.; Harper, B.; Trammer, A.; Parker, A.; Drain, R.; Love, J.

ROW 2: Levin, B.; Arsan, D.; Porter, E.; Cherbo, J.; Edwards, G.

ROW 1: Faermark, R.; Davis, A.; Netter, V.; Stavish, S.; Hunter, J.

MEDFORD

TOP ROW: Mr. Medford, Wexler, R.; Haney, J.; Smith, M.; Cooper, J.; Worrill, C.; Appleton, P.

ROW 4: Kernis, M.; Baity, W.; Henderson, R.; Baity, W.; Thompson, M.; Smith, S.; Spencer, R.

ROW 3: Seno, I.; Bleicher, N.; Wilson, M.; Clay, L.; Brookshire, M.; Wilson, Q.

ROW 2: Becker, J.; Beckham, J.; Boyd, D.; Burns, J.; Volk, B.; Rallins, M.

ROW 1: Reynolds, J.; Morgan, L.; Cosbey, E.; Harrell, D.; Bloom, R.; Cooper, K.

MOORE

TOP ROW: Washington, T.; Green, W.; Simmons, S.; Simmons, R.; McClain, V.; McNutt, M.

ROW 3: Weiss, H.; Fleischman, L.; Tidwell, D.; Schapiro, J.; Misters, M.; Hamu, R.

ROW 2: Williams, O.; Cappy, A.; Walker, J.; Reed, L.; Mathies, W.; Rhyne, A.

ROW 1: Williams, P.; Solow, P.; Triche, R.; Newman J.; Tucker, G.

PAINE

TOP ROW: Miss Paine; Foster, J.; Davis, E.; Hopson, F.; Shapiro, H.; Spear, M.

ROW 2: Poole, C.; Izumi, C.; Cowen, L.; Pizer, H.; Loeb, H.; Davis, B.

ROW 1: Hankin, B.; Pratt, P.; Bruce, L.; Nash, M.; Dixon, C.; Elrod, R.

PEREZ

TOP ROW: Calloway, H.; Smith, W.; Thompson, A.; Curtis, J.; Ashby, K.; Budyk, J.; Boyd, D.

ROW 3: McClure, S.; Rosenfield, M.; Mitchell, C.; Kessler, J.; Newbill, G.; Self, P.

ROW 2: Gertler, J.; Keys, C.; Winnick, M.; Weissman, A.; Lane, M.; Loomer, B.

ROW 1: Edwards, D.; Kebo, P.; Dee, F.; Doke, W.; Smith, M.; Murakami, K.

PERRY

TOP ROW: Green, P.; Moton, M.; Nakawatase, V.; Boston, E.; Morris, B.; Hill, R.

ROW 4: Hayashi, M.; Berger, M.; Smith, R.; Jacobson, R.; Meyer, L.; Sanders, C.

ROW 3: Eden, R.; Brown, S.; Shulvass, P.; Haywood, J.; Zachariasen, E.; White, R.

ROW 2: Miranda, E.; Hammersley, J.; Barnum, P.; Freeman, R.; Hatfield, J.; Nelson, J.

ROW 1: Forman C.; Bruton, M.; Lathrop, S.; Clark, I.; Fujii, S.; Lawrence, M.

RUTZKY

TOP ROW: Marcano, F.; Pritikin, J.; Moore, H.; Potter, D.; Schulson, S.; Gary, J.; Hicks, V.

ROW 4: Miss Rutzky; Evans, S.; Williams, L.; Staner, A.; Wallenstein, J.; Jackson, K.; Pidgeon, B.

ROW 3: Ward, D.; Morris, J.; Wright, D.; McDowell, T.; Berman, L.; Smith, Y.; Beers, M.

ROW 2: Reed, B.; Brown, I.; Bailey, R.; Scott, N.; Hauser, M.; McQuay, M.; Cole, G.

ROW 1: Rush, J.; Myles, L.; Christmas, N.; Marsh, C.; Blake, J.; James, C.

SMITH

TOP ROW: Moore, C.; Strosinski, S.; Corbin, L.; Greene, S.; Smith, R.; Richardson, L.; Shimizui, R.; Mr. Smith.

ROW 3: Tanagi, D.; Yonaki, P.; Green, G.; Collins, A.; Messer, B.; Rizzer, G.; Duffell, G.

ROW 2: Darby, P.; Smith, A.; Petty, E.; Krichilsky, R.; Thornton, J.; Roth, R.; Burrell, D.

ROW 1: Hatfield, F.; Fenner, C.; Howard, C.; Mosley, E.; White, N.; Levy, C.; Jones, B.

WATTS

TOP ROW: Edler, J.; Thomas, W.; Washington, F.; Dee, A.; Benson, B.; Hansberry, P.

ROW 3: Washington, J.; Wilson, A.; Long, E.; Taylor, H.; Adkins, B.; Williamson, S.

ROW 2: Dubois, C.; Louis, K.; Schultz, S.; Bruce, J.; Besley, S.; Norswether, E.

ROW 1: Dean, S.; Jackson, F.; Tidwell, S.; Martin, M.; Tallungan, A.; Stein, A.

ZEHNER

TOP ROW: Randolph, A.; Jones, B.; Robinson, N.; Coleman, F.; Haugh, L.; Johnson, L.; Mr. Zehner.

ROW 3: Beale, H.; Lockett, R.; Rotenberg, A.; Hirsch, F.; Morris, E.; Holt, D.; Century, T.

ROW 2: Harelik, L.; Davis, D.; Willis, E.; Heard, A.; Vincent, E.; Webster, L.; Gartner, B.

ROW 1: Imada, I.; Perry, J.; Schwab, S.; Thomson, H.; Voth, P.; Silverthorne, J.; Holmes, J.

BLOCH

TOP ROW: Shapiro, B.; Halperin, D.; Moore, E.; Kaplan, N.; Dombrosky, S.; Milkintas, J.

ROW 3: Rogoff, J.; Friedland, R.; Schecter, C.; Baxter, L.; Foster, J.; Hill, B

ROW 2: Murray, D.; Mogy, R.; Hutchens, P.; McIntosh, R.; Kritchevsky, P.; Lythcke, L.

ROW 1: Schaible, J.; Kubose, S.; Williams, V.; Beffel, E.; Harano, R.; Yeakumos, H.

CODY

TOP ROW: Thompson, R.; Spiakes, H.; Moore, H.; Lavender, W.; Watts, O.

ROW 1: Bolton, S.; Hoffman, J.; Baldwin, E.; Correll, M.; Ferguson, S.

FITZPATRICK

TOP ROW: Strode, J.; Holliday, R.; Harrison, A.; Ewing, J.; Esters, J.; Buckley, M.; Dudley, W.; Hibbler, B.; Bell, D.

ROW 3: Boling, C.; Cross, D.; Smith, C.; Bufford, B.; Tate, V.; Corbin, E.; Thompson, F.; Berry, E.; Harris, W.

ROW 2: Grist, M.; Holley, M.; Geffin, H.; Miss Fitzpatrick; Coleman, B.; Jordan, E.; Potter, J.

ROW 1: Sekafetz, C.; Simpson, E.; Miller, L.; Roby, R.

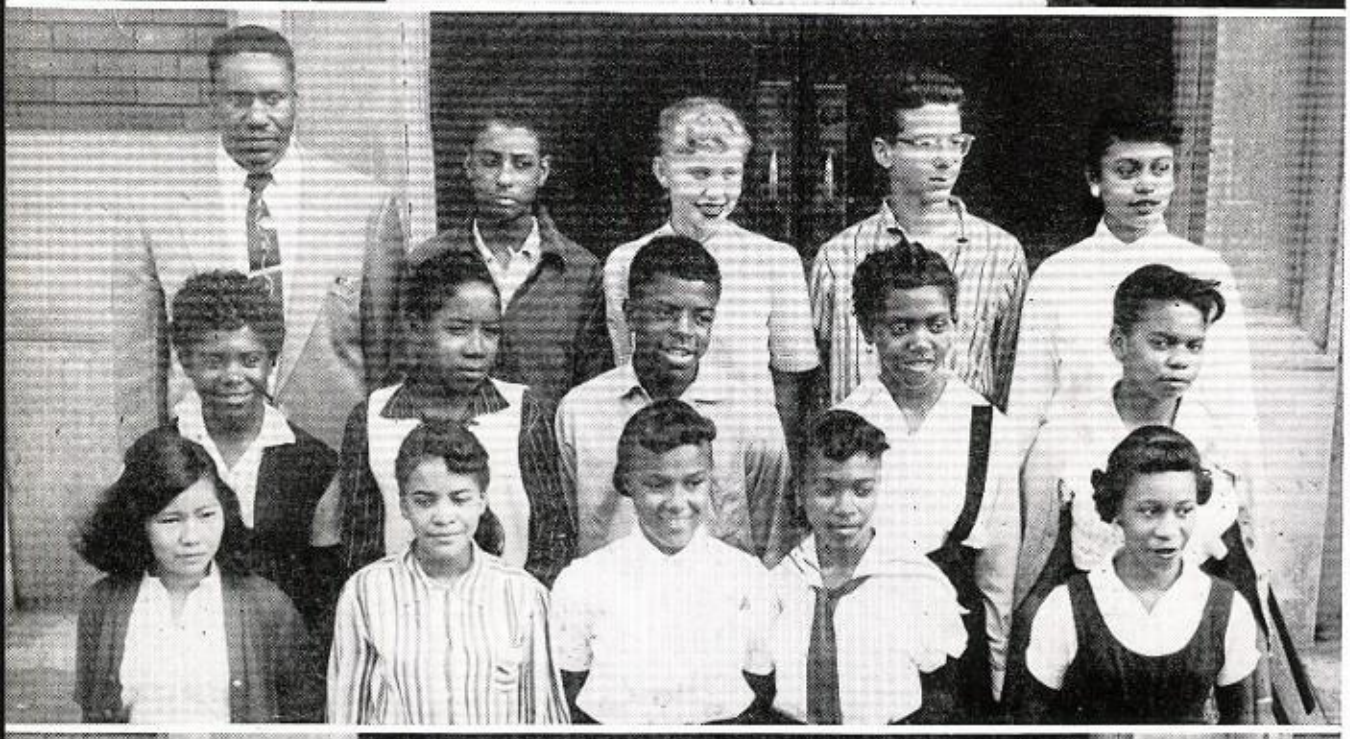

HARRIS

TOP ROW: Mr. Harris; Butler, R.; Ebel, C.; Kitover, B.; Clemmons, S.

ROW 2: Davis, F.; Grant, R.; Jones, J.; Jackson, A.; Brown, R.

ROW 1: Wong, M.; Bey, R.; Walker, E.; Lyda, K.; McGlaun, B.

JOHNSON

TOP ROW: Mr. Johnson; Nicholson, T.; Poston, R.; Buredette, J.; Leatherberry, M.

ROW 3: Olson, P.; Mobley, P.; Poston, B.; Sutton, C.; Jones, G.

ROW 2: Olsen, P.; Whitfield, J.; Jones, B.; Fitzpatrick, R.; Reed, U.

ROW 1: Jennings, S.; Harris, L.; Baker, D.; Clay, R.; Ware, D.

NELSON

TOP ROW: Eichholz, A.; Patterson, L.; Owens, E.; Mitchell, E.; Hardaway, A.

ROW 2: Brown, D.; Burwell, E.; Brooks, B.; Sidney, K.; Simpson, R.

ROW 1: Miss Nelson; Benton, L.; Carrigan, J.; Schwartz, V.

NICKIN

TOP ROW: Williams, L.; Matthies, H.; Hemphill, C.; Brown, W.; Washington, D.; Beam, E.

ROW 3: Reese, B.; Gray, L.; Gooden, J.; Holmes, B.; Hall, C.; Dawson, S.; Mrs. Nickin.

ROW 2: Brazelton, L.; Davis, D.; Nash, H.; Abrams, B.; Hughes, C.; Toures, A.

ROW 1: Ideno, M.; Price, J.; Schaeffer, C.; Sargent, E.; Thomas, A.; Ross, F.

OSTROW

TOP ROW: Perrell, E.; Riley, B.; Hearon, G.; Lyons, E.; Murray, D.

ROW 3: Cannon, B.; Webb, J.; Jones, W.; Phillips, M.; Clopton, G.

ROW 2: Boyd, K.; Harvey, S.; Means, M.; Hill, S.; Tanzer, B.

ROW 1: Clark, B.; Perkins, W.; Fujiwara, W.; Heard, D.; Levine, J.

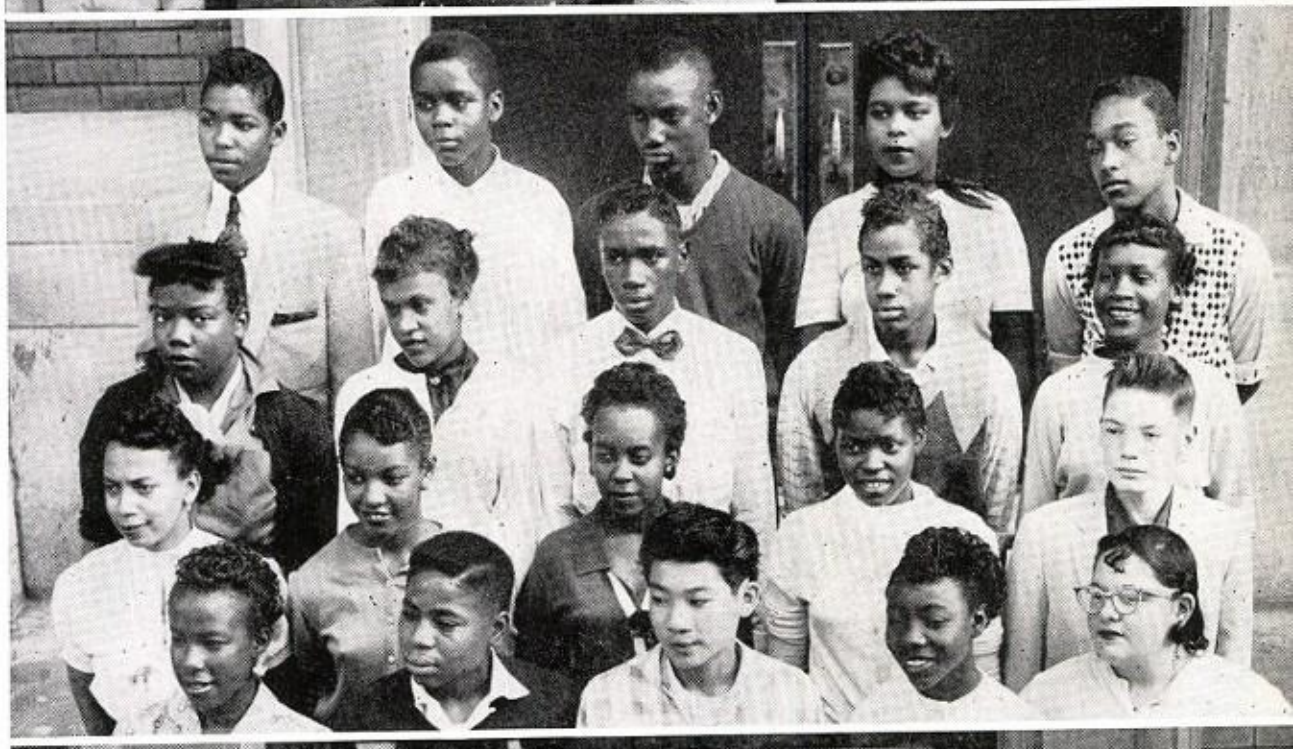

PIRRITTE

TOP ROW: Miss Pirritte; Wilkins, B.; Ogan, S.; Harvey, W.; Smith, C.; Williams, J.

ROW 2: Turner, M.; Taylor, J.; Cooks, P.; Steve, C.; Sandra, C.

ROW 1: Alexander, L.; Sedive, C.; Saxton, J.; Johnson, F.; Ortiz, E.

ROSENBERG

TOP ROW: Hickman, J.; Douglas, L.; Nichols, R.; Carr, J.; Rizer, H.; Chester, L.

ROW 3: Joiner, J.; Stanley, M.; Johnson, K.; Howell, C.; Adams, V.; Mrs. Rosenberg.

ROW 2: Jones, E.; West, S.; Williams, R.; Luke, E.; Thomas, P.

ROW 1: Shapiro, M.; Woods, S.; Davis, I.; Roper, G.; Harris, J.

TURNER

TOP ROW: Richardson, M.; Dobbins, S.; Jones, J.; Van Cleave, J.; Bromfield, J.

ROW 3: Manley, G.; Jones, M.; Henry, W.; Driver, W.; Ferguson, C.; Mrs. Turner.

ROW 2: Miles, R.; Thompson, K.; Andrews, A.; Trammell, P.; Schoenbaum, P.

ROW 1: Bridges, H.; Taddkord, R.; Joiner, A.; Rowe, E.

ELECTIONS!!

The United States had its Lincoln,
Washington and Adams too,
But a look into the future shows
The next president might be you.

The elections at Hyde Park High School,
Show political indications,
Of what the future holds for us
In government situations.

FRESHMEN

1A
Sec'y., Taylor, J.; Pres., Shapiro, B.; Veep, Asher, F.

FRESHMEN
Pres., Kantor, A.; Sec'y., Spector, E.; Veep, Reiwitch, A.; Comm., Greenberg, G.

BRENNWASSER

TOP ROW: Heim, J.; Tani, R.; Weiss, M.; Eldridge, G.; Kahn, J.; Nelson, L.; Pitcher, E.

ROW 4: Rappeport, W.; Bash, W.; Kobrin, J.; Bettleheim, R.; Packer, C.; Weitz, R.; Blum, E.

ROW 3: Greenberg, G.; Rabens, R.; Block, N.; Dittmann, J.; Kagan, P.; Hammersley, J.; Miss Brennwasser.

ROW 2: Latimer, I.; McClure, S.; Cammon, L.; Rasmusson, K.; Eiger, A.; Bickson, D.

ROW 1: Julien, A.; Kruskol, L.; Meyer, A.; Gross, M.; Lifchez, A.; Rosenberg, J.

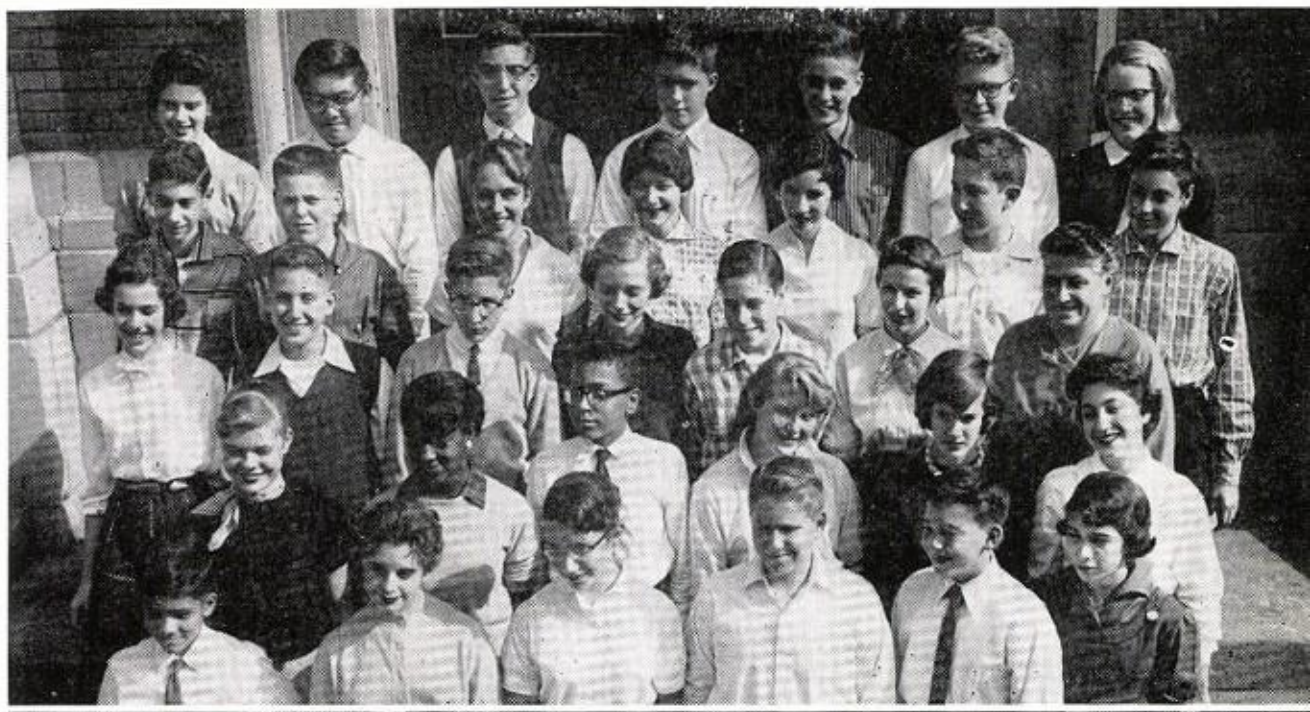

CULLINAN

TOP ROW: Byron, R.; Mangrum, M.; Turner, R.; Davis, J.; Reed, R.; Warren, M.; Graham, T.

ROW 4: Malkin, B.; Loeb, A.; Pope, K.; Braswell, A.; Lawson, M.; Gayle, R.

ROW 3: Stevens, A.; Williams, J.; Becker, R.; Escribano, J.; Regans, M.; Davis, W.; Mrs. Cullinan.

ROW 2: Mitchell, J.; Gatewood, A.; Goldsmith, M.; Milsap, V.; Smith, C.; McCraney, J.

ROW 1: Terry, L.; Fung, T.; Redfern, J.; Hallman, J.

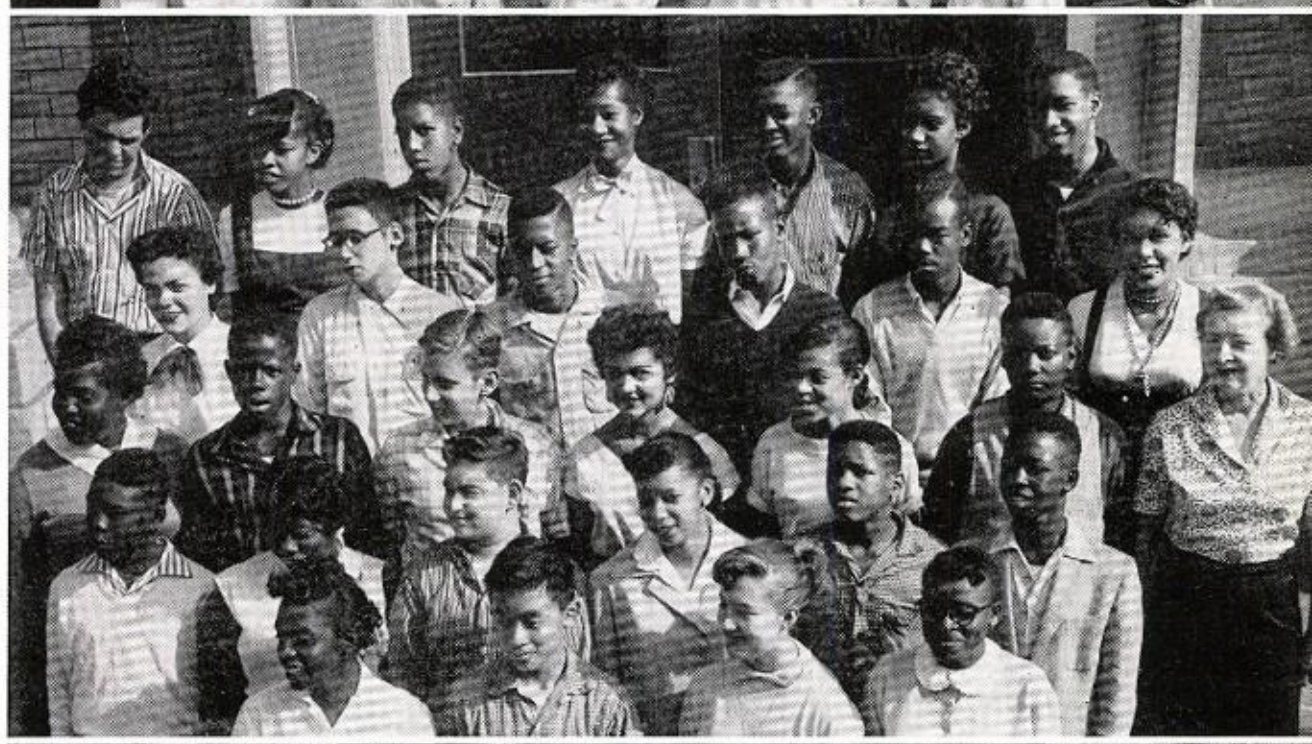

EVANS

TOP ROW: Phillips, A.; Gipson, B.; Lewis, J.; Marsh, D.; Veal, M.; Hirsch, S.

ROW 4: Roberson, B.; Fulton, F.; Kahn, D.; Campbell, A.; Vick, J.; Bonnette, J.

ROW 3: McKnight, L.; Baker, R.; Brazelton, J.; Strong, C.; Long, E.; Evans, W.

ROW 2: Bowman, P.; Wellons, P.; Hopson, E.; Todd, B.; Bogard, A.

ROW 1: Eaves, J.; Thomas, D.; Isador, S.; Gibbs, J.

FINKLE

TOP ROW: Smith, M.; Curry, L.; Cutright, N.; Pearman, H.; Allen, F.; Mr. Finkle.

ROW 4: Sipp, M.; Gottlieb, P.; Smith, R.; Powell, F.; Bynum, P.; Burt, B.

ROW 3: Misters, P.; Davis, D.; Pulls, S.; Hodges, E.; Heilig, D.; Lee, B.

ROW 2: Lee, H.; Brown, D.; Harris, M.; McShane, E.; Deis, D.; Johnson, T.

ROW 1: Williams, R.; Washington, J.; Yoshida, D.; Walker, H.; Harper, P.; Thompson, R.

FRANKLIN

TOP ROW: Redus, B.; Houston, K.; Hayes, L.; Hinkle, B.; Griffin, E.; Coleman, R.; McGowan, W.

ROW 4: Thomas, A.; Dean, J.; Watts, G.; Traywick, W.; Clark, O.; Powell, B.

ROW 3: Baker, W.; Fields, S.; Coleman, B.; Knight, B.; Cowen, F.; Mr. Franklin.

ROW 2: McKinnon, D.; Kanemoto, J.; Sang, L.; Smith, B.; Abernathy, E.; Gilmore, N.

ROW 1: Reese, M.; McKnight, B.; Ladden, B.; Spector, E.; Smith, H.

GOOD

TOP ROW: Spear, J.; Young, W.; Koch-Weser, P.; Bovramas, J.; Carmouche, A.; Means, E.

ROW 3: Ivey, W.; Wilkerson, C.; Tanara, G.; Cole, S.; Daves, S.; Miss Good.

ROW 2: Krit, G.; Jorda, A.; Pope, D.; Miller, W.; Cornis, R.

ROW 1: Williams, A.; Sanford, L.; Howard, B.; Jackson, P.; Steingold, C.

HALLISY

TOP ROW: Young, A.; Gordon, E.; Throw, J.; Walls, A.; Short, T.; Betts, W.; Whitfield, F.

ROW 4: Singleton, G.; Brody, B.; Gregory, E.; Powell, E.; Williams, R.; Nash, B.; Pressley, A.

ROW 3: Goodman, S.; Jenkins, E.; Gilmore, J.; Cherry, H.; Caillouet, S.; Ishino, R.; Rogers, E.

ROW 2: Chavarria, R.; Morgan, K.; Bates, J.; Thomas, J.; Leonard, J.; Osborne, V.

ROW 1: McCaskill, H.; Lanier, R.; Pharm, W.; Pearl, K.; Erenberg, H.; Boyd, C.

HANLEY

TOP ROW: Upshaw, D.; Dailey, R.; Houston, D.; Harrison, A.; Kelly, W.; Rosenthal, M.

ROW 4: Trimble, E.; Sanders, V.; Smith, C.; Thomas, J.; Cooper, E.; Miss Hanley.

ROW 3: Levin, A.; Ketchum, P.; Coulter, I.; Williams, J.; Helen, S.; Hill, G.

ROW 2: Harrington, G.; Nash, B.; Sams, M.; Turner, S.; Taylor, D.; Greeniee, M.

ROW 1: Hiura, B.; Harvey, C.; Pool, B.; Tillman, M.; Toney, L.; Newman, K.

ISAAC

TOP ROW: Wagner, A.; Goldberg, J.; Bailey, T.; Kessel, J.; Joensuu, P.; Muncke, C.

ROW 4: Johnson, J.; Maurer, H.; Perl, N.; Jackson, L.; Mason, C.; Bozeman, C.

ROW 3: Miss Isaac; Arnett, L.; Spitz, H.; Reiwitch, A.; Travis, C.; Cohen, A.; Brown, C.

ROW 2: Maslan, J.; Rath, I.; Garvey, J.; Kurtz, C.; Waller, J.; Price, P.

ROW 1: Lazarus, J.; Levy, M.; Kanter, A.; Salm, S.

LECHTENBERG

TOP ROW: Williams, G.; Ramio, A.; Wendford, R.; Dickerson, D.; Darby, R.; Jackson, E.; Mr. Lechtenberg.

ROW 4: Yamamoto, G.; Shelton, T.; Brazelton, A.; Barner, C.; Greenfield, M.; Heinze, E.

ROW 3: Sternfeldt, O.; Huntsman, E.; Hawkins, C.; Line, C.; Robinson, A.; Cannon, B.

ROW 2: McCue, G.; Gerard, C.; Steptoe, W.; Fisher, V.; Weaver, P.; Gilbert, T.

ROW 1: Jackson, F.; Randolph, M.; Yamaya, I.; Young, L.; Mathies, R.; Black, E.

LLOYD

TOP ROW: Washington, C.; Mason, A.; Stephens, J.; Schweigart, R.; Bryant, L.; Cooley, T.; Barlow, R.; Carlie, V.

ROW 4: Garland, M.; Bloom, J.; Lenyoun, J.; Robert, L.; Middleton, C.; Drucker, D.; Johnson, A.; Johnson, E.

ROW 3: Brown, C.; Wariker, L.; Blount, L.; Myers, P.; Weisberg, S.; Jefferson, M.; Mrs. Lloyd.

ROW 2: Bowers, J.; Kravitz, J.; Barnes, D.; Lewis, B.; Caskey, G.; Mayfield, R.; Echols, H.

ROW 1: Lang, S.; Bolden, M.; Jackson, G.; Katherine, M.; Kushida, R.; Samuels, B.

NICHOLS

TOP ROW: Harmon, K.; Price, F.; Appling, A.; Brooks, D.; Thomas, O.; Caldwell, I.; Fraizer, E.; Bellamy, H.

ROW 4: Smith, J.; Kennedy, F.; Kemp, F.; King, L.; Dobbins, L.; Carter, E.; Mrs. Nichols.

ROW 3: Hester, C.; Simmons, F.; Wright, I.; Nix, D.; Dennis, M.; Farrish, R.; Thomas, F.

ROW 2: Neal, A.; Stevenson, B.; Zax, M.; Heath, R.; Kamerlink, M.; Ferguson, R.; Boudry, B.; Dammons, B.

ROW 1: Nelson, C.; Moore, R.; Richardson, B.; Singleton, D.; Foster, L.; Spurlark, P.; Marfield, O.

OPITZ

TOP ROW: Mr. Opitz; Edmerson, V.; Meyers, A.; Keller, W.; Newby, C.; Burkes, T.

ROW 3: Koide, R.; Barlow, E.; Vauiy, J.; Ransom, W.; Wells, H.; Mitchem, N.

ROW 2: Garrett, M.; Meredith, M.; Reinitz, J.; Betts, M.; James, E.; Lee, B.; Frazier, S.

ROW 1: Moore, R.; Files, J.; Matthes, J.; David, M.

PECKE

TOP ROW: Hall, D.; Morrow, H.; Davis, B.; Shepherd, H.; Walls, R.; Morrow, R.; Davis, C.; Oden, G.

ROW 4: Jones, B.; Smith, G.; Laskin, A.; Pruitt, M.; Blair, E.; Haehnlein, B.; Johnson, R.; Mr. Pecke.

ROW 3: Weil, E.; Robinson, H.; Jordan, B.; Blakley, K.; Walker, A.; Alston, M.; Campbell, E.; Morris, J.

ROW 2: Ferguson, J.; Bond, E.; Jones, J.; Gulley, R.; Stelmok, S.; Graham, C.; Johnson, F.

ROW 1: LaRue, F.; Smith, D.; Edwards, M.; Gongora, Y.; Desautell, J.; Roby, L.; Clark, C.

PLANER

TOP ROW: Regans, J.; Fox, L.; Washington, V.; Julien, A.; Lazarus, J.; Gooden, R.; Cole, H.; Montgomery, E.; Carter, W.

ROW 2: Lawrence, L.; Stout, K.; Griffith, M.; Westberry, P.; Cohen, R.; Sax, R.; Plotkin, G.; McGhee, C.; Lindsey, L.

ROW 1: Martin, J.; Tajii, K.; Stephens, J.; Williams, O.; Wyckoff, B.; Smith, G.; Jones, G.

STURGEON

TOP ROW: Baltimore, C.; Garvin, E.; Davis, L.; Nelson, G.; Depillars, J.; Dukes, K.

ROW 2: Wilson, D.; Dancy, R.; Catlett, M.; Turner, L.; Alexander, T.; Bell, G.

ROW 1: Glenn, R.; Terry, R.; Branscomb, C.; Lofton, C.; Keller, D.; Quimby, S.

TAPLEY

TOP ROW: Frye, S.; Bussell, S.; Woods, J.; Crockett, A.; Nance, S.; Lamon, R.; Crawford, S.; Wegesses, P.

ROW 4: VanDuyse, J.; Malvin, R.; Mitchell, B.; Thomas, B.; White, M.; Mitchell, A.; Williams, I.

ROW 3: Kirk, D.; Robertson, J.; Hightower, F.; Tipton, G.; Curry, K.; Lucas, A.; Richie, R.

ROW 2: Hall, B.; Cadenhead, J.; McMillan, W.; Russell, E.; Maslov, A.; Taggart, T.; Hatfield, E.

ROW 1: Casara, R.; Johnson, J.; Bowser, A.; Harrison, R.; Johnson, J.; King, J.

WILLIAMS

TOP ROW: Jones, G.; Isenberg, S.; Chapman, S.; Lesley, M.; O'Connor, L.; Rainey, D.; McWilliams, J.

ROW 3: Rogers, A.; Humes, S.; Mack, M.; Smith, D.; Wilkins, B.; Mainzer, E.

ROW 2: Lewis, L.; David, E.; Himmelfarb, B.; Lay, B.; King, T.; Lillie, N.

ROW 1: Castillo, E.; Woodard, R.; Glees, P.; Harris, M.; Armstrong, L.; Ruth, L.

WITTHOFT

TOP ROW: Hill, I.; Harvell, J.; Jones, E.; Chaney, J.; Jones, R.; Ware, G.; Polk, R.; Graham, L.; Bowman, M.

ROW 3: Caidwell, E.; Floyd, E.; Jackson, H.; Johnson, A.; Eason, B.; Oden, S.; Lain, M.; Aronson, B.; McCoy, G.

ROW 2: Stone, W.; McClendon, C.; Smith, R.; Mrs. McAley; Allen, A.; Coleman, T.; Marcelous, A.

ROW 1: Coulter, E.; Rose, L.; Clark, I.; Whipple, R.; Missouri, W.

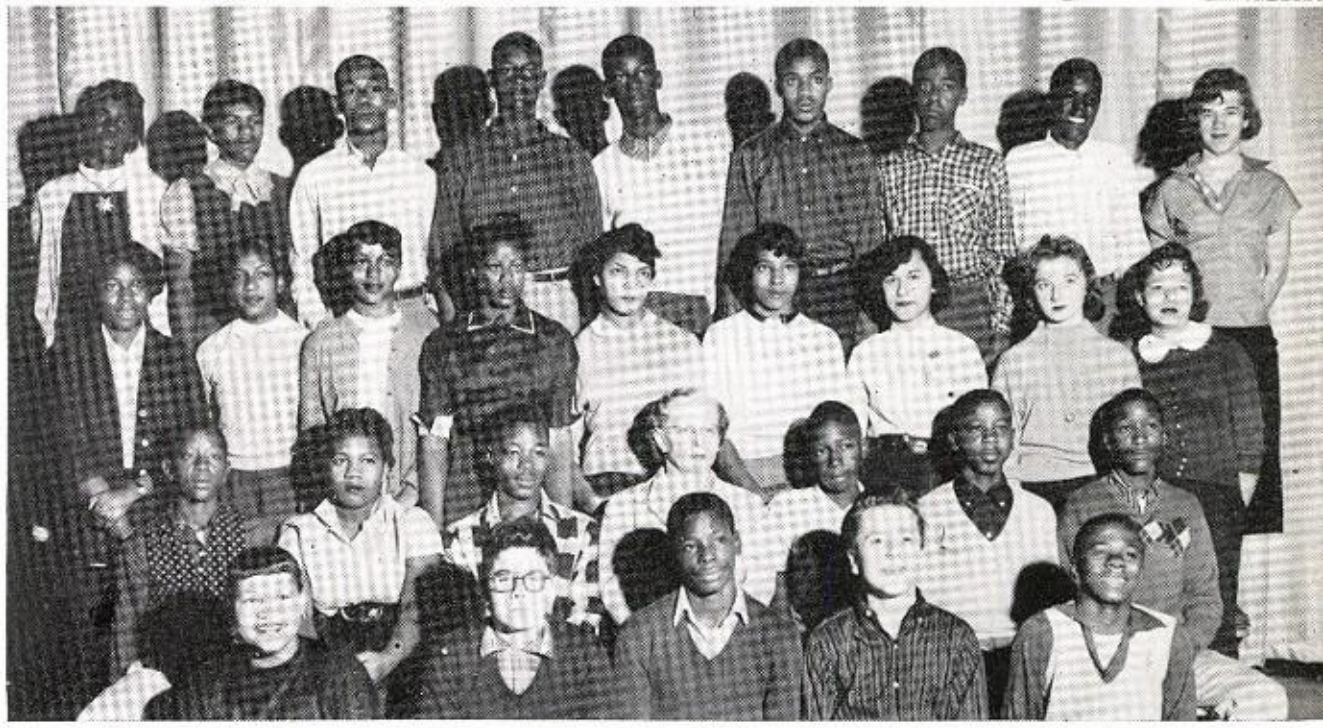

DE PARK
DE PARK

ACTIVITIES

New happiness consists in activity:
such is the constitution of our nature . . .

GOOD

EINSTEIN VS.
HYDE PARK GENIUSES

Einstein and his numbers
Could never quite compare
With H. P's great Math. Honor,
This fact we think is rare.
A book should soon be written
Of the brilliant minds of these
Phenomenal mathematicians,
Who think with the greatest ease.
They think of many numbers
And quick as you can wink,
They come up with the answers
Without any time to think.
If Einstein could just see them,
He'd stutter with dismay,
Seeing this ingenuity;
There's nothing he could say.

Mrs. Shull, Miss Tannenbaum

SENIOR MATH HONOR

TOP ROW: Wolfson, R.; Fischer, C.; Mayer, P.; Ellinwood, R.; Tapper, T.; Nelson, J.; Hunter, R.

ROW 3: Richardson, C.; Applebaum, H.; Leibovich, S.; Becker, L.; Brown, A.; Richardson, J.

ROW 2: Hane, K.; Andreas, L.; Yeakomos, J.; Urry, L.; Feinstein, D.; Kosse, A.

ROW 1: Schwab, J.; Bernstein, F.; Dravillas, J.; Loy, D.; Prupes, R.; Gama-Lobo, P.

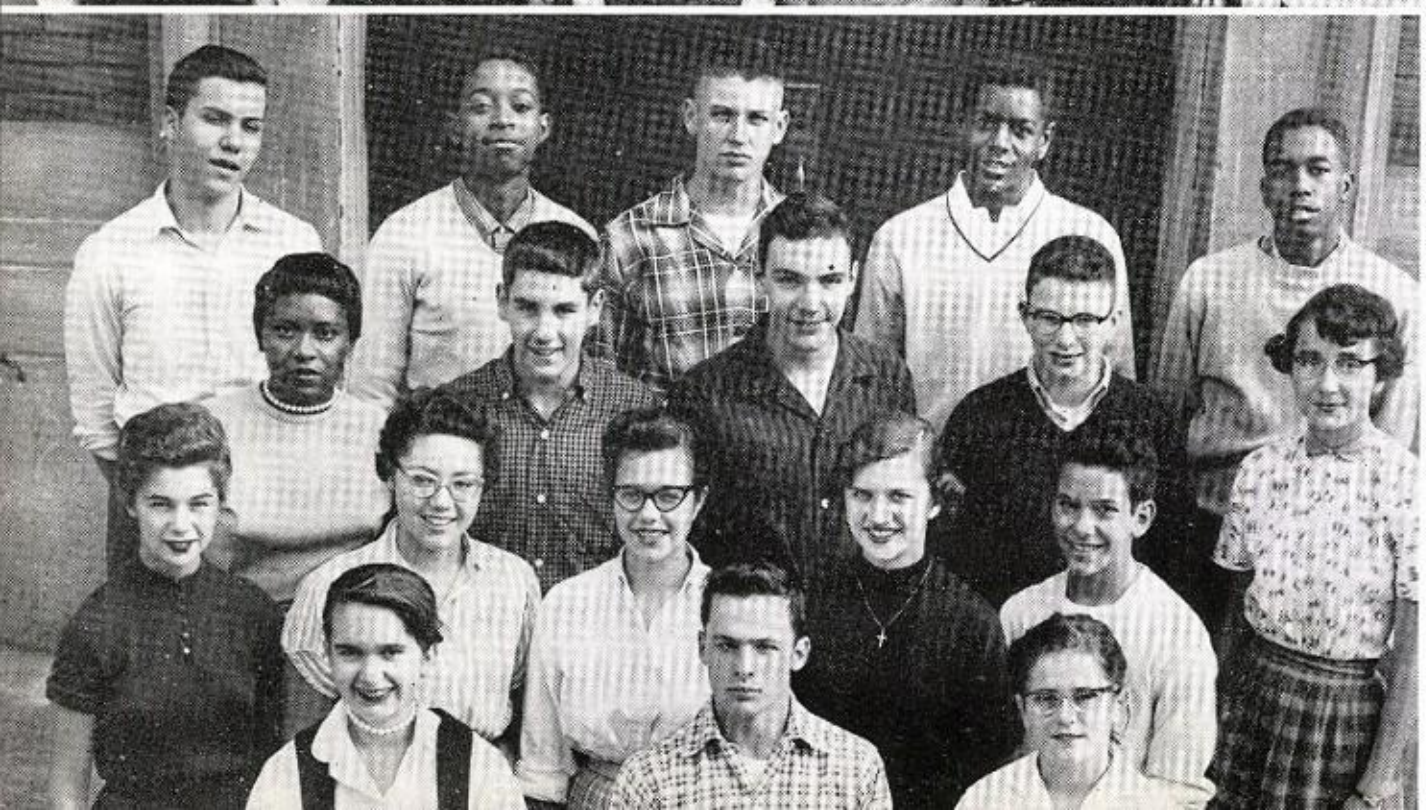

JUNIOR MATH HONOR

TOP ROW: Lurie, P.; Hanson, H.; Malm, L.; Elkins, L.; Finney, L.

ROW 3: Slaughter, M.; Weil, D.; Kohnstamm, E.; Hahn, F.; Hess, R.

ROW 2: Meyer, S.; Thorp, C.; Schriffman, M.; Loye, K.; Lewy, S.

ROW 1: Davies, P.; Goldman, J.; Schaible, K.

ENGLISH HONOR

TOP ROW: Bertash, S.; Robinson, S.; Gosey, S.; Martin, R.; Wexler, R.; Sax, H.

ROW 2: Farr, R.; Komatsu, D.; Zuckerman, A.; Reinstein, H.; Budyk, J.; Davis, R.

ROW 1: Shapiro, J.; Morris, P.; Kernis, M.; Mack, T.; Leroy, M.

ENGLISH TUTORS

TOP ROW: Wilkerson, C.; Bertha, W.; Rernip, J.; Inzman, R.; Skolnik, T.; Cooper S.; Tanabe, J.

ROW 1: Brown, A.; Schwartz, G.; Johnson, H.; Jackson, T.; Shagam, M.

Miss Paine

DICTION AND GRAMMAR

M.G.M.'s demanding them,
20th Century's in a rage,
To secure a contract from one of them
To please this modern age.
They'll soon be seen in cinemascope
And hailed in great 3D;
And heard with stereophonic sound—
On Broadway they'll soon be.
Of course this is the future,
But their future does look bright;
For all we know, with Miss Paine's help
They may be Broadway's light.

"Ain't," "Cain't," "Sumpin,"
"Nutin," "I," and "Me,"
Can cause a lot of trouble
When we speak grammat:cally.
To help with verbs and adjectives,
With feminines and neutors,
Hyde Park is very well equipped
With learned English tutors.
And so to help and teach you
The grammar you should know,
These English tutors help to make,
Your grammar knowledge grow!

Σ

Schniederman, M., Pres.; Tarler, T., Sec'y; Turner, T., Veep; Kosse, J., Treas.

SENIORS

TOP ROW: Marts, D.; Goldsmith, E.; Applebaum, H.; Robinson, S.; Tapper, T.; Mayer, P.; Ellinwood, R.; Antoine, J.; Leibovich, S.; Aronson, R.; Becker, L.

ROW 5: Hauptman, P.; Kaplan, S.; Bertash, S.; Brown, A.; Richardson, C.; Lund, R.; Brown, A.; Richardson, J.; Parham, C.; Winer, N.; Stucker, J.; Bernstein, F.

ROW 4: Mendel, D.; Lewison, N.; Mayger, L.; Drury, S.; Frank, H.; Waitzman, J.; Farr, C.; Anderson, K.; Friedman, I.; Baxter, J.; Simon, A.; Whitfield, H.

ROW 3: Ingram, C.; Snyder, C.; Greenberg, B.; Bennett, K.; Schwab, J.; Caldwell, P.; Prupes, R.; Edwards, Y.; Brewer, M.; Durnberger, C.; Kredenser, V.; Truesdell, D.

ROW 2: Bourbules, D.; Lyons, J.; Sang, B.; Branson, E.; Shagam, M.; Gama-Lobo, P.; Fishman, D.; Metzger, J.; Platt, P.; Hoffman, J.; Alexander, S.; Rosenberg, E.

ROW 1: McMurray, R.; Lane, S.; Reynolds, P.; Goldblatt, C.; Century, A

HONO

SOPHOMORES

TOP ROW: Sakry, D.; Wenker, L.; Dancy, A.; Kaplan, M.; Glickstein, D.; Lurie, P.; Hirsch, E.; Dittman, M.; Budyk, J.; McNutt, M.

ROW 5: Kessler, J.; Zachariasen, E.; Wilson, M.; Rotenberg, A.; Strosinski, S.; Goldman, S.; Farr, R.; Morris, J.; Krichilsky, R.

ROW 4: Leroy, M.; Hammersley, J.; Roth, R.; Lehnhoff, C.; Greenwald, R.; Schultz, S.; Hareliis, L.; Kesner, S.; Spievak, T.

ROW 3: Newman, E.; Martin, M.; Rosenthal, J.; Hauser, M.; Silber, S.; Stewart, R.; Gartner, B.; Besley, S.

ROW 2: Levin, B.; Goldberg, S.; Yata, K.; Perry, J.; Darby, P.; Simon, M.; Solow, P.; Erman, F.; Du Bois, C.

ROW 1: Hankin, B.; Elrod, R.; Ogata, C.; Lewison, S.; Forman, C.; Freemond, B.

Kosse, J., Veep; Bernstein, J., Sec'y; Reynolds, P., Treas.; Turner, T., Pres.; Miss Brennwasser.

E

JUNIORS

TOP ROW: Frazier, D.; Weil, D.; Will, J.; Stern, T.; Richards, L.; Malm, L.; Uhlmann, P.; Colbyrn, S.; Kimbrough, A.

ROW 4: Simpson, C.; Newman, C.; Hahn, F.; Switalski, B.; Bernstein, J.; Fromm, J.; Williams, S.; Olson, V.; Cook, A.

ROW 3: Thorp, C.; Morris, P.; Schaible, H.; Hess, P.; Betts, R.; Hughes, C.; Mack, T.; Wonke, G.; Zemans, G.

ROW 2: Greene, S.; Chadwick, V.; Toth, B.; Skolnik, T.; Loye, K.; Klein, F.; Levy, H.; Hoffstadt, C.

ROW 1: Hollander, S.; Benjamin, M.; Toda, V.; Nitzkin, S.; Simon, J.; Fantl, G.; Feldgreber, E.; Lohmus, A.

OCIETY

FRESHMEN

TOP ROW: Friedland, R.; Myles, W.; Baxter, L.; Eichholz, A.; McClain, J.; Haney, D.; Sakima, G.; Schecter, C.

ROW 2: Mogy, R.; Holley, M.; Taylor, J.; Rogoff, J.; Smith, C.; Kritchevsky, P.; Hutchens, P.

ROW 1: Wong, M.; Lytheke, L.; Carrigan, J.; Williams, J.; Schwartz, V. Asher, F.; Schaible, J.

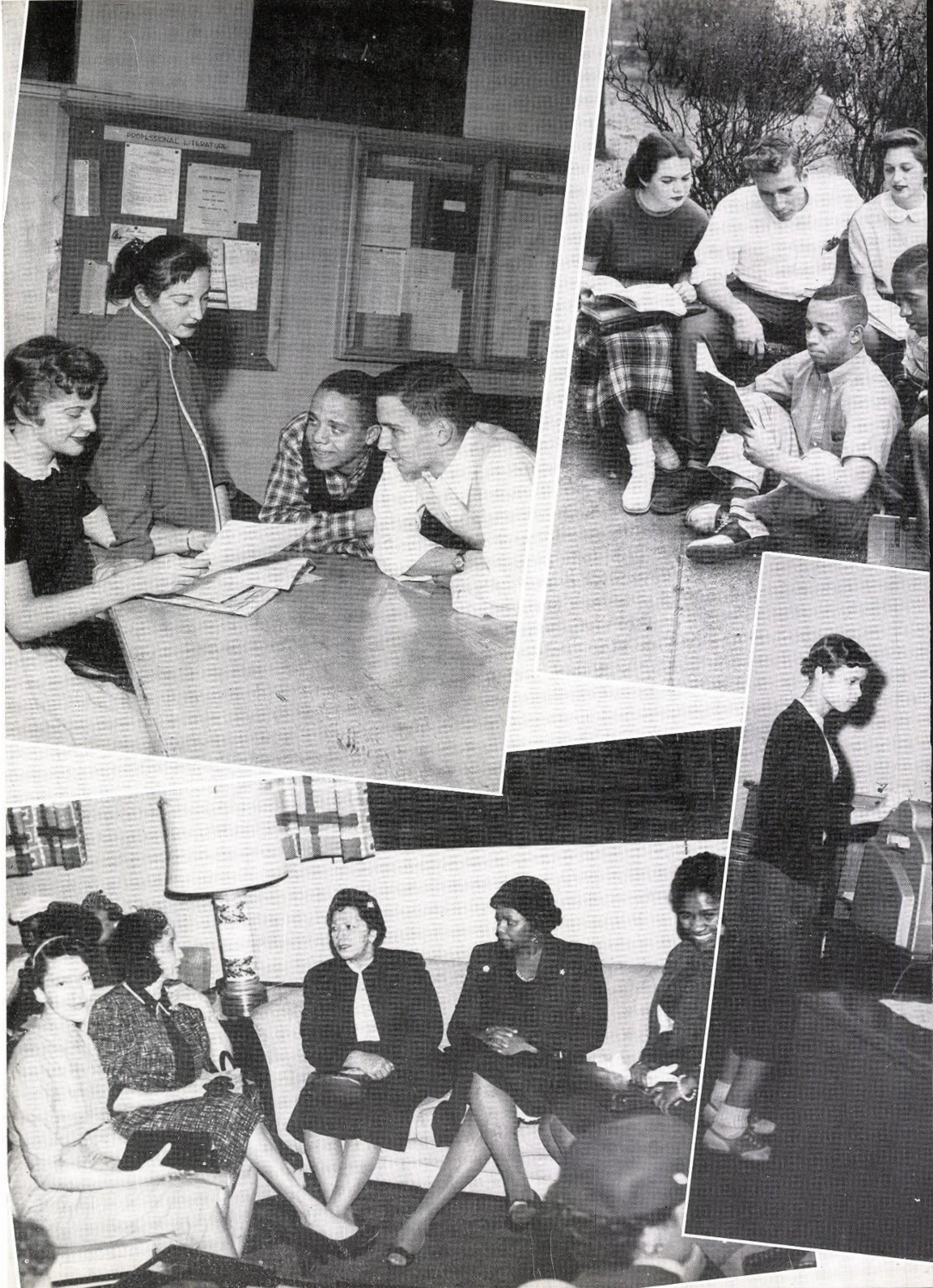
PROFESSIONAL LITERATURE

SERVICE

Serving the school most actively
And serving the teachers too,
The students enjoy themselves
In the extra jobs they do.

STUDENT COUNCIL

TOP ROW: Simon, A.; Weil, L.; James, A.; Frank, S.; Troxel, J.; Clark, T.; Ellinwood, R.; Herman, M.; Kabaker, T.; Jones, D.; Randall, F.; Gladney, W.

ROW 3: Mayger, L.; Mack, T.; Cook, A.; Myers, J.; Omori, R.; Houston, W.; McNutt, M.; Tarler, T.; Goodman, M.; Donaldson, D.; Mollner, N.

ROW 2: Loye, K.; Holley, M.; Schulson, N.; Williams, J.; Greenberg, D.; Kilpatrick, J.; Skolnik, T.

ROW 1: Garvey, J.; Stewart, R.; Benesch, K.; Feldgreber, E.

STUDENT COUNCIL

TOP ROW: Auerbach, L.; Kabaker, T.; Halperin, D.; Guice, R.; Hopsan, F.; Kroschev, N.; Weil, L.

ROW 3: Mack, T.; McNutt, M.; Simon, A.; Dancy, A.; Shapiro, B.; Goodman, M.; Washington, Y.

ROW 2: Feldgreber, E.; Loye, K.; Schneiderman, M.; Spitz, H.; Kilpatrick, J.; Skolnik, T.; Donaldson, D.

ROW 1: Mollner, N.; Myers, J.; Benesch, K.; Tarler, T.

CONGRESS IS NOW IN SESSION

Congress would be envious
Of HP's legislature,
For this is rare with quality
And of a wondrous nature.
Taxes aren't imposed at all,
And wars they don't declare,
And navies aren't maintained through them,
Of this we're quite aware.
They do not coin our money
Or establish any court;
Their only aim is giving aid
Or help of any sort.
So here's to Student Council!
Let's give a hearty cheer!
And the reason we are cheering them
I'm sure is made quite clear.

Herman, M., Marshall; Benesch, K., Treas.; Myers, J., Veep; Mr. Gearon; Williams, J., Pres.; Mollner, N., Sec'y.

Mrs. Parry

ON YOUR HONOR

When teachers start to wail and moan,
And work gets hard and long,
A Senior Sponsor lends a hand—
With them you can't go wrong.
They're a cheery sight in the office,
In divisions they'll always be found;
They render service faithfully—
It's a relief when they're around.
So we'd like to thank Mrs. Parry
For the wonderful work she's done,
In recruiting and training the sponsors,
In a million—She's the one!

SENIOR SPONSOR

TOP ROW: Veit, J.; Goldsmith, E.; Jones, L.; Robinson, S.; Savage, B.; Becker, L.

ROW 4: Hardaway, Z.; Auerbach, L.; Kaplan, S.; Weiss, B.; Bertash, S.; Butterman, I.

ROW 3: Alston, T.; Jefferson, G.; Loy, D.; Boyd, S.; Washington, J.; Wilson, N.

ROW 2: Cole, E.; Zemans, G.; Myles, W.; Morris, J.; Mosley, A.

ROW 1: Wexner, L.; Revzin, M.; Morris, P.; Mack, T.; Mollner, N.; Lyons, J.

SENIOR SPONSOR

TOP ROW: Roth, R.; Ingram, C.; Bells, R.; Robinson, V.; Michael, L.; Washington, Y.; Metzger, J.; Morris, J.

ROW 4: Thomas, B.; Loye, K.; Schaible, H.; Novy, N.; Hammersley, J.; Weiner, E.; Kurtz, M.

ROW 3: Roudez, J.; Hoffstadt, C.; Booth, S.; Cook, A.; Shlensky, A.; Spear, C.; Felix, R.

ROW 2: Century, A.; Raynolds, P.; Benesch, K.; Maremont, K.; Levitas, R.; Toda, V.; Smith, P.

ROW I: Schaible, K.; Schneiderman, W.; Farris, M.; Gibson, M.; Mavros, M.; Miller, A.; Fantl, G.

ANNUAL MAJOR STAFF

TOP ROW: Savage, B.; Branson, E.; Shagam, M.; Stern, T.

ROW 2: Novy, N.; Sang, B.; Maremont, K.

ROW 1: Omori, B.; Hillman, B.; Winer, N.

ANNUAL MINOR STAFF

TOP ROW: Goodman, M.; Jones, L.; Nemeroff, K.; Jones, R.; Lurie, P.

ROW 2: Roth, R.; Faermark, J.; Spencer, R.; Newman, C.; Hammersley, J.

ROW 1: Zemans, G.; Platt, P.; Toth, B.; Nitzkin, S.

REMINDER OF YOUR HIGH SCHOOL DAZE

The Annual you're looking through,
We're sure that you'll agree,
In later years will hold for you
A lasting memory.
Take some blue, take some white
And make a cover bold;
Put white pages in between
And memories it can hold.
Sprinkle stardust forming
The Letters of old "AITCHPE,"
Have pictures revealing faces,
That smile familiarly.
All these things are part of
The fun that's in the past,
But through the years
It holds for us,
The mem'ries that will last.

Hillman, B., Omori, B., Editors in Chief; Miss O'Shea, Advisor.

H. P. MAJOR STAFF

TOP ROW: Applebaum, H.; Clark, T.; Will, J.; Katz, D.; Cross, P.; Weil, D.

ROW 2: Kabaker, T.; Ginsberg, A.; Prosten, R.; Whitfield, H.; Cook, A.

ROW 1: Bennett, K.; Brewer, M.; Schriftman, M.; Toda, V.; Denton, V.

H. P. MINOR STAFF

TOP ROW: Hirsch, S.; Strosinski, S.; Schiffman, D.; Weil, L.; Rizzer, G.

ROW 3: Dittmann, J.; Spencer, R.; Mallin, I.; Croft, L.; Kaufman, P.

ROW 2: Stewart, R.; Dabney, J.; Darby, P.; Kagan, P.; Shlensky, A.

ROW 1: Hollander, S.; Lehnhoff, C.; Spear, C.; Gertler, J.; Lazarus, J.

Bennett, K., Kabaker, T., Editors in Chief; Brewer, M.; Managing Editors; Mrs. Drell, Advisor.

HYDE PARK NEWS

Extra, extra, read all about it!
That's the "Hydeparker's" yell.
It's a paper that's renowned with fame,
With a staff that's doing well.
There are columns filled with Hyde Park's news,
Plus the editors' reports.
In addition to these there's gossip
And a page with news of sports.
For the hours of pleasure they've brought us,
In reading Hyde Park's reviews,
We'd like to thank Mrs. Drell and her staff
For a paper that all of us choose.

NORTH OFFICE AIDES

TOP ROW: Auerbach, L.; Jones, D.; DeYoung, J.; Robinson, S.; Elias, P.; Rosenthal, C.

ROW 2: Novy, N.; Michael, L.; Mendel, D.; Washington, J.; Cole, E.

ROW 1: Toda, V.; Reynolds, P.; Greene, J.; Loye, K.; Lewy, S.

SOUTH OFFICE AIDES

TOP ROW: Butterman, I.; Dittmann, M.; Edkstone, S.; Becker, L.; Jones, L.; Kaplan, S.; Rotenberg, A.; Frank, H.

ROW 4: Cole, E.; Hardaway, Z.; Loy, D.; Caldwell, P.; Alston, T.; Mosley, A.; Michael, L.

ROW 3: Mollner, N.; Lyons, J.; Heath, R.; Mack, T.; Schaible, H.; Morris, P.; Wexner, L.

ROW 2: Yata, K.; Roudez, J.; Ingram, C.; Morris, J.; Hammersley, J.; Schneiderman, M.; Levitas, R.

ROW 1: Lieb, K.; Schaible, K.; Fantl, G.; Stavish, S.

OPERATION OF THE SCHOOL

LOST & FOUND

TOP ROW: Adams, V.; Goldsmith, E.; Ellinwood, R.; Bernstein, F.; Hardaway, Z.

ROW 3: Pitts, V.; Brown, L.; Jefferson, G.; Banks, N.; Ford, E.

ROW 2: Crout, D.; McNutt, M.; Eberlin, J.; Reed, L.; Caillouet, S.

ROW 1: Tanabe, J.; Rasmusson, K.; Shapiro, M.; Felix, R.

BOOK ROOM

TOP ROW: Wallenstein, J.; Tapper, T.; Greene, S.; Eldridge, G.; Evans, R.

ROW 2: Carrigan, J.; Rogoff, J.; Yamamoto, G.; Tani, R.; Berenson, K.

ROW 1: Schaible, J.; Curd, I.; Young, C.; Chin, K.; Stevenson, B.

PROGRAM OFFICE

TOP ROW: Pidgeon, B.; Kredenser, V.; James, A.; Strosinski, S.; Potash, H.; Goldman, S.

ROW 3: James, J.; Hirsch, F.; Eppen, E.; Bettelheim, R.; Thomas, A.

ROW 2: Kelley, J.; Rabens, J.; Childress, I.; Greenberg, G.; Aronson, B.

ROW 1: Savage, J.; Lisse, B.; Hiura, L.; Fusil, S.

ADJUSTMENT OFFICE

TOP ROW: SaRuma, G.; Eichholz, A.; Savage, B.; Switalski, B.; Tarler, T.

ROW 3: Wilson, N.; Wilson, M.; Myers, J.; Boyd, S.; Jefferson, G.

ROW 2: Kaufman, P.; Bachenheimer, M.; Brody, B.; Alston, I.; Robinson, V.

ROW 1: Lazarus, J.; Maslan, J.; Lythcke, L.; Williams, V.; Isador, S.

ATTENDING
YOUR ATTENDANCE

In Room 117
A line forms every day
Of students securing
A slip for delay.
They're puffing and panting,
They're quite out of breath—
If tardy a third time,
The sentence is—DEATH.
Your tummy may hurt you,
Your head's full of pain,
So to 117—
Dismissal to claim.
. . . But we're just very lucky,
As you can plainly see,
Having 117
As a part of Aitchpe.

Mrs. Donahue, Mrs. Murphy,
Miss Solfermoser.

ATTENDANCE OFFICE

TOP ROW: Wheeler, K.; Gerstein, L.; Schiffman, D.; Andreani, E.; Gertler, F.; Bernstein, J.

ROW 4: Davis, B.; Newman, C.; Lund, R.; Butterman, I.; Boruszak, M.; Wien, M.

ROW 3: Budkney, B.; Heim, J.; Thorp, C.; Wissler, B.; Land, D.; Sang, L.

ROW 2: Bruce, J.; Fleischman, L.; Sharpe, S.; Malkin, B.; Weil, E.

ROW 1: Teplitz, R.; Margolin, S.; Block, N.; Pivovitz, N.; Nitzkin, S.

ATTENDANCE OFFICE

TOP ROW: Salomon, L.; Spear, C.; Dittmann, J.; Isenberg, S.; Rasmusson, K.; Rabens, J.

ROW 4: Rath, I.; Kurtz, C.; Wade, G.; Radner, L.; Holley, M.; Greenberg, G.

ROW 3: Goldsmith, M.; Mavros, M.; Erman, F.; Price, J.; Levin, B.

ROW 2: Yamaji, A.; Garvey, G.; Kebo, P.; Rosenberg, J.; Miller, A.

ROW 1: Freedmond, B.; Elfman, B.; Hunter, J.; Fantl, G.; Hankin, B.

LIBRARY AIDS

TOP ROW: McClain, J.; Ioda, D.; Chaney, E.; Halperin, D.; Colburn, S.; Mason, B.

ROW 4: Reed, B.; Baxter, L.; Bernstein, J.; Randall, F.; Wenker, L.

ROW 3: Cohn, L.; Fox, O.; Faermark, J.; McNutt, M.; Baxter, J.

ROW 2: Mayger, L.; Davis, D.; Rogoff, J.; Smith, Y.; Taylor, J.

ROW 1: Loeb, H.; Packer, C.; Heilig, D.; Maurer, H.; Besley, S.

LIBRARY AIDS

TOP ROW: Wonke, G.; Snyder, C.; Century, T.; Travis, S.; Holley, M.; Hauser, M.

ROW 4: Greene, J.; Martin, M.; Hareliis, L.; Hallist, M.; Hightower, F.; Stewart, R.

ROW 3: Simon, J.; Newman, E.; Mabry, D.; Perry, J.; Harano, R.; Tidwell, S.

ROW 2: Century, A.; Beason, L.; Newman, J.; Lathrop, S.; Whiten, V.; Kubose, S.

ROW 1: Lewison, S.; Hollander, S.; Kastan, H.; Lohmus, A.; Steinberg, S.

Mrs. Marshall, Mrs. Christiansen, Mrs. Craig, Mrs. Jones.

THE DOOR TO KNOWLEDGE

Looking for Caesar, Charlemagne,
Columbus, Byrd, or Lee,
Frederick II, Thoreau,
Or even Franklin D.?
Perhaps an old biography
Or a novel caught your eye;
A World Book or a magazine,
As you were passing by?
And what is this you're passing by?
Why lots of people know—
The library of old Aitchpe
Where everyone should go.
You'll meet and get acquainted
With almost everyone,
From Christopher Columbus,
To Ralph Waldo Emerson.
So when in need remember,
For some pleasure or a theme,
For research papers, homework—
That's a must for every teen,
The Gonnelly Library has for you
These teachers and these Aides
Who try to help primarily,
To help you make good grades.

Mr. Hendy, Mr. Russell.

"THE SUPERMEN OF HYDE PARK"—"THE PEOPLE'S CHOICE"

If you see some men in monkey suits
Do not be frightened—don't run,
For they're not from Mars or Pluto
Nor even the moon or sun.
No—these husky young men of Hyde Park High,
Who do wonders with wires and lights,
Are members of the Stage Force Crew—
To us they're wonderful sights.

Mr. Russell and his able staff
Would be the first to agree,
That the elections we have bi-annually
Are held most honestly.
For we use the best equipment,
"That's a fact," we're proud to say,
To assure the very best results
On Hyde Park's election day.

STAGE FORCE

TOP ROW: Isenberg, S.; Pinkert, M.; Stevens, R.

ROW 2: Komatsu, D.; Uhlmann, P.; Joensov, P.

ROW 1: Fischer, C.; Entzminger, R.; Alexander, J.; Heinze, E.

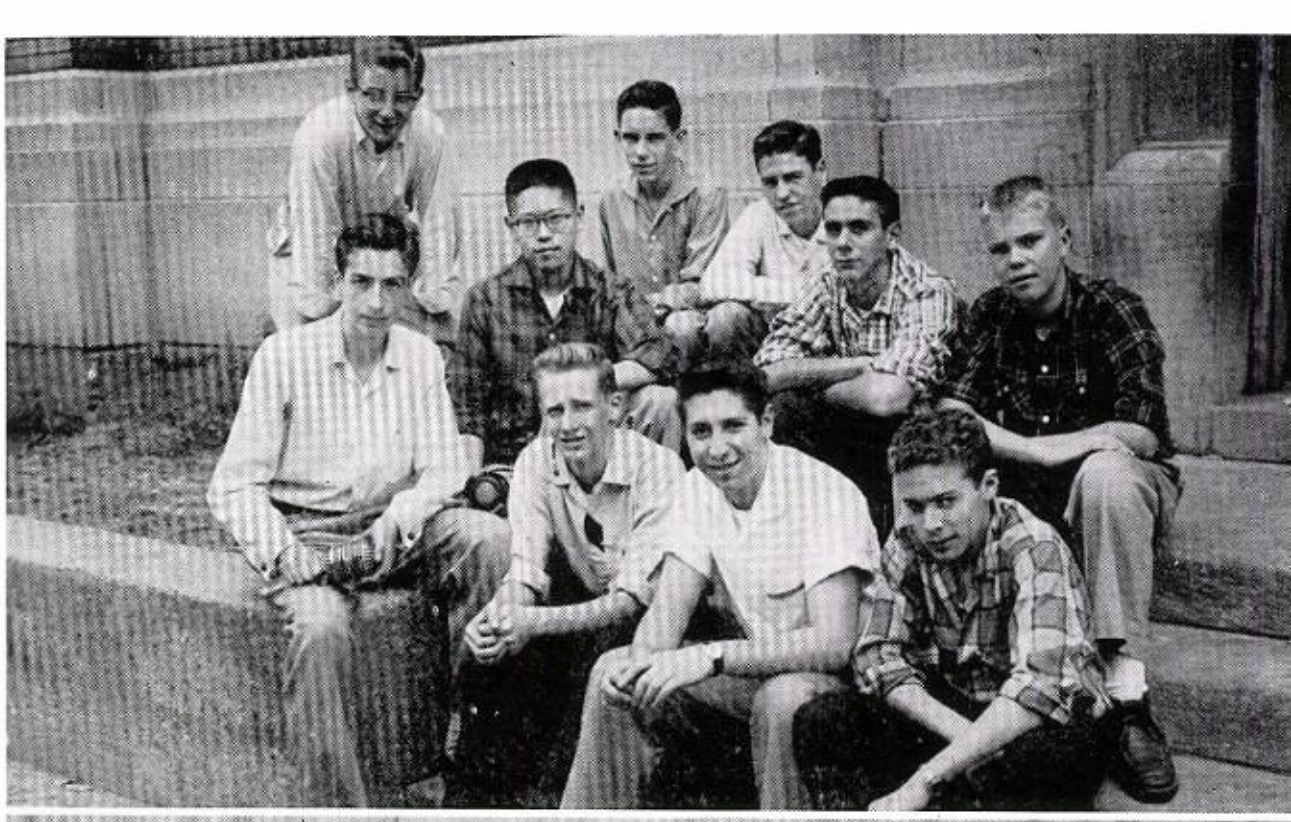

ELECTION COMMISSION

TOP ROW: Harris, M.; Loughry, J.; Perkins, S.; Lawson, A.; Laycock, M.; Snyder, C.

ROW 1: Drury, S.; Frank, H.; Washington, J.; Roudez, J.; Harris, L.

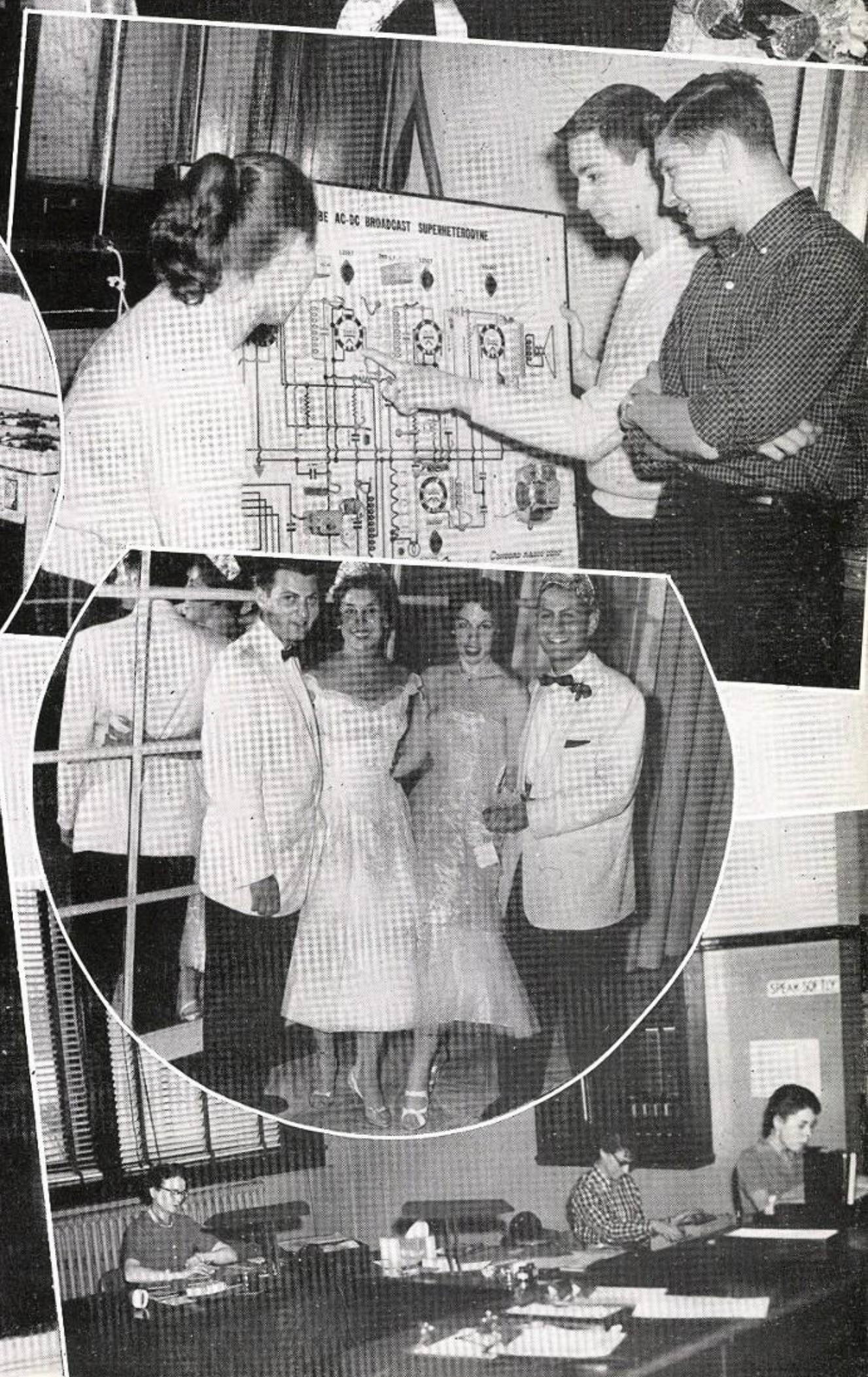
AC-DC BROADCAST SUPERHETERODYNE

SPECIAL INTEREST

Have you a special interest?
Is there something you enjoy?
Hyde Park has something to provide
For every girl and boy.

F. T. A.

TOP ROW: Thompson, O.; Grafton, M.; Brown, A.; Gordon, A.; Robinson, S.; McClain, J.; Wilson, C.; Weil, L.; Fambro, C.

ROW 2: Harris, M.; Ingram, R.; Bolton, B.; Hughes, C.; Hughes, A.; Travis, S.; Roudez, J.

ROW 1: Toda, V.; Washington, J.; Gibson, M.; Mrs. Kamins; Washington, G.; Schindel, E.; Smith, L.

CONSERVATION CLUB

TOP ROW: Schiffman, D.; Reed, E.; Nemeroff, K.; Savage, B.; Collins, W.; Robinson, S.; Veit, J.; Hillman, B.

ROW 4: Budyk, J.; Stevens, B.; Tefft, S.; Lewison, N.; Weil, L.; Fromm, J.; Prosten, R.; Olson, V.

ROW 3: Schaible, H.; McClung, R.; Whitfield, H.; Hess, R.; Taylor, R.; Kilpatrick, J.; Klein, F.

ROW 2: Hauser, M.; Simon, J.; Bruce, J.; Chadwick, V.; Arnold, M.; Rosenberg, E.; Hoffstadt, C.

ROW 1: Toda, V.; Newman, E.; Voth, P.; Lathrop, S.; Schaible, K.; Lohmus, A.

DIG THIS!!

Planning to be a teacher?
Is your future right in view?
If it seems you've got a question,
Then F.T.A.'s for you.
To train you and to show you
What a teacher's goal should be
Future Teachers of America's
An opportunity.

The Aitchpe Conservation Club
Surely earns its worth;
For here's a group of students
Who are really "down to earth."
They take a lot of field trips,
Make a study of our land—
For doing this constructive work,
This club is really grand.

Mrs. Kamins, Mrs. Hawkes

Miss Graybill, Miss Pirritte,
Mrs. Turner

AROUND THE WORLD IN ONE SEMESTER

In French Club all the students
learn
Just what "Ah, bonjour" means,
And how "de parler mal francais,"
And how to say "tray beans."
They speak it and they listen
To speakers and they see,
How helpful and how pleasant
A language can really be.
All good ninos and ninas
Are very proud to say,
"We belong to the Spanish Club,
Each member we greet with Ole!"
Down to Halsted's Mexico
For tacos buenos to eat,
We went one Saturday morning,
It certainly was a treat.

Although we meet just twice a
month,
It's very plain to see—
That we've learned a lot in Span-
ish Club,
For it suits us to a "T."
"Ganz gewiss," and words like
these,
At the German Club you hear;
Along with "nein" and "mein
fraulein"
So charming to the ear.
And as the members leave H.P.
Their voices ring with pain,
When they bid their friends good-
bye—
With that old "Auf Wiedersehen."

FRENCH CLUB

TOP ROW: Hauptman, P.; Winer, N.; Schiffman, S.; Kosman, D.; Bernstein, J.; Budyk, J.; Kaplan, S.

ROW 4: Branson, E.; Klein, F.; Epstein, M.; Cohn, L.; Myers, J.; Hightower, B.; Zemans, G.

ROW 3: Thorp, C.; Travis, S.; Wexner, L.; Sang, B.; Mack, T.; Metzger, J.; Zachariasen, E.

ROW 2: Powell, A.; Bennett, K.; Brewer, M.; Wissler, B.; Kredenser, V.; Snyder, C.; Rosenberg, E.

ROW 1: Kosse, J.; Toth, B.; Platt, P.; Moyer, J.; Booth, S.; Garvey, G.

GERMAN AND SPANISH CLUB

TOP ROW: Farr, R.; Will, J.; Uhlmann, P.; Tapper, T.; Gordon, A.; Goodman, M.; Mollner, N.; Tarler, T.; Torres, S.

ROW 3: Kubose, S.; Hauser, M.; Durnberger, C.; Turner, T.; Taylor, J.; Whiten, V.; Rogoff, J.; Murray, D.

ROW 2: Gama-Lobo, P.; Schwab, J.; Voth, P.; Ferrer, R.; Gongora, Y.; Phillips, A.; Miller, A.; Schneiderman, W.

ROW 1: David J.; Kastan, H.; Eiben, E.; Mavros, M.; Benesch, K.; Kilpatrick, J.

Mr. Ramsfield; Steele, J., Veep; Tallungan, N., Girls' Business Manager; Frank S., Pres.; Travis, S., Sec'y.

SENIOR A CAPPELLA (top)

TOP ROW: Aronson, R.; Sax, H.; Lewis, D.; Conley, D.; Kriso, M.; Strols, J.; Ford, M.; Tate, E.; Tapper, T.; Coleman, F.; Leshin, S.; Qualls, J.; Roudez, J.; Young, C.; Donaldson, D.; Bernstein, F.; Bennett, H.; Jacobson, R.; Smiley, R.; Steele, J.; Goldsmith, E.; Lund, B.; Green, W.; Sharpe, G.; Meyer, S.

ROW 2: Judkins, Y.; Fromm, J.; Gordon, A.; Stern, L.; Bernstein, H.; Kabaker, T.; Humes, R.; Rundell, C.; Williams, J.; Skyles, M.; Reynolds, P.; Wissler, B.; Nolen, D.; Rogers, C.; Fox, O.; Fambro, C.; James, A.; Richardson, J.; Blum, J.; Grafton, M.; Robinson, U.; Lawrence, B.; Levitas, R.

ROW 1: Martin, V.; Lehnhoff, C.; Edwards, Y.; Myers, J.; Epstein, M.; Turner, T.; Cook, A.; Gaines, D.; Markbreit, M.; Kosse, J.; Ketchum, M.; Goldberg, S.; Teplitz, R.; Hirsch, J.; Kilpatrick, J.; Childress, I.; Bargamian, L.; Land, D.; Lohmus, A.

Mr. Ramsfield; Brown, A., Sec'y; Malkin, R., Veep; Aronson, R., Pres.

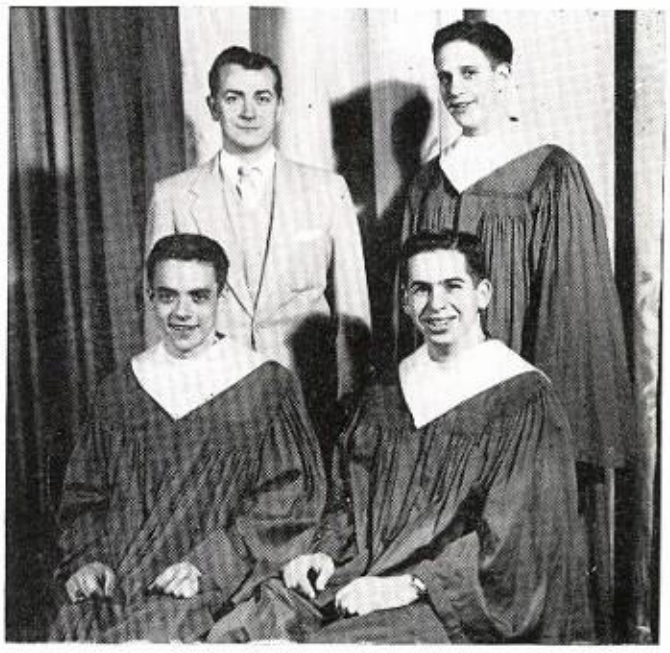

JUNIOR A CAPPELLA (bottom)

TOP ROW: Century, T.; Jones, C.; Ingram, R.; Persons, J.; Beasley, E.; Martin, R.; Fletcher, R.; Manniko, E.; Elliott, L.; Hayashi, M.; Taylor, H.; Reiwitch, A.; Bledsoe, C.; Smith, M.; Rodgers, E.; Jacobson, R.; Lesley, N.; Ascher, S.; Nassios, P.; Meyer, L.; Distenfield, J.; Green, W.; George, S.

ROW 2: Hargrove, G.; Simpson, C.; Bynes, W.; Kimbrough, R.; Mahon, J.; Whitfield, B.; Eichholz, A.; Sakuma, G.; Coleman, E.; Friedland, R.; Simon, M.; Garvey, G.; Davis, D.; Cowen, L.; Haehnlein, B.; Michael, L.; Brown, C.; Schwartz, V.; Gartner, B.; Simon, J.; Elfman, B.; Hunter, J.; Lazarus, J.

ROW 1: Hughes, R.; Dean, R.; Harano, R.; Nelson, J.; King, A.; Loeb, H.; Levin, B.; Ivey, H.; Hankin, B.; Elrod, R.; Mims, B.; Feldgreber, E.; Ford, E.; Kurtz, C.; Mitchell, R.; Hamilton, J.; Robinson, T.; Green, J.; Shulman, A.

Frank, H., Libr.; Mr. Herst, Harris, M., Libr.; Loughry, Sec'y; Bonds, V., Pres.; Smith, V., Treas.

GIRLS' CHORUS

TOP ROW: Husband, L.; Van Duyse, J.; Donner, J.; Patton, C.; Drucher, D.; Cantlow, D.; Haney, D.; Hemphill, C.; McNutt, M.; Mainzer, E., Crawford, S.; Blake, J.; Hankerson, W.; Stephens, I.; Thigpen, R.; Mitchell, A.; Fulton, B.; Morris, B.; Dillon, L.; Williamson, E.; Harrill, D.; Washington, R.; Cary, I.; Bruce, J.; Tate, E.; Marsh, C.; Gladney, W.

BOTTOM ROW: Smith, M.; Miller, W.; Howard, C.; Richardson, P.; Cooper, K.; Stokes, S.; Glees, P.; Johnson, G.; Taylor, C.; Jackson, K.; Burge, C.; Beckhan, J.; Smith, V.; Bonds, V.; Abrams, B.; Anderson, E.; Fuller, E.; Walden, R.; Adams, V.; Bell, I.; Davis, P.; Vincent, E.; Christmas, N.

BOYS' CHORUS

TOP ROW: Dotson, E.; Gooden, J.; King, L.; Burks, J.; Jones, C.; Elliot, L.; Ingram, R.; Chaney, E.; Ford, M.; Moore, E.; Peete, R.; Hayashi, M.; Clark, D.; Harrison, E.; Spencer, R.; Crawford, R.; Henry, W.; Yamamoto, G.; Johnson, H.; Lieb, K.; Orano, R.; Iwanaga, K.

BOTTOM ROW: Spear, J.; Rizzer, J.; Bledsoe, C.; Century, T.; Jackson, E.; Lane, J.; Coleman, F.; Booth, M.; Badal, J.; Blount, M.; Johnson, F.; Lewis, P.; Gross, M.; Reynolds, J.; Beasley, G.; Levy, M.

Tate, E., Sec'y; Mr. Ramsfield; Leslie, N., Business Manager; Martin, R., Veep; Beasley, Pres.; Lewis, D., Treas.

WE REFUTE

The affirmative takes a definite stand
The negative follows suit —
Then they argue back and forth . . .
"We maintain" and "We refute."
In years to come we'll find them
Arguing the law of the land,
These same H.P. debaters,
Still taking a definite stand.

Mrs. Cullinan, Mr. Russell

DEBATE CLUB

TOP ROW: Stuckey, J.; Hanson, H.; Fischer, C.; Ellinwood, R.; Nelson, J.; Schiffman, D.; Robinson, S.

ROW 4: Komatsu, D.; Weil, L.; Gordon, A.; Veit, J.; Reinstein, H.; Stevens, B.

ROW 3: Prosten, R.; Cole, E.; Fromm, J.; Budyk, J.; Smith, S.; Cook, A.

ROW 2: Chadwick, V.; Kilpatrick, J.; Mack, T.; Sassaman, K.; Morris, P.; Kagan, P.

ROW 1: Porter, D.; Toda, V.; Whipple, R.; Stewart, R.; Smith, L.; Robinson, T.

JUNIOR ORCHESTRA

TOP ROW: Burwell, E.; Pollard, A.; Pilat, J.; Smith, B.

ROW 2: Thompson, O.; Cotton, E.; Vaughn, A.; Coleman, P.; Galliday, J.; Williams, G.; Hemphill, C.; Leverette, B.; Jennings, S.

ROW 1: Morris, J.; Williams, P.; Robinson, T.; Randall, J.; Hill, B.; Perry, W.; Johnson, E.; Clay, C.

DANCE BAND

TOP ROW: Sherrell, R.; Barty, W.; Swain, E.; Fears, R.; Collins, W.; Armstrong, R.

ROW 2: Walton, E.; Webb, H.; Williams, D.

ROW 1: Walker, J.; Baity, W.; Amers, S.; Townsend, D.; Levy, E.; Simmons, C.

Mr. Dubyk, Mr. Pilat

"WHERE THERE'S MUSIC....."

Hyde Park's Junior Orchestra
Plays music that delights;
The way it plays, everyone says,
"It really 'scales' the heights."
An air of excitement is felt everywhere,
As the maestro's baton is raised;
A thrilling rendition of Mozart is heard—
The music leaves everyone dazed.
Who are these modern Tchaikovskys we say—
Who can make such a wonderful sound?
Why they're the dance band of Hyde Park High,
At Carnegie soon they'll be found.

CONCERT BAND

MUSIC! MUSIC! MUSIC!

Here is Hyde Park's Concert Band,
It's novel in a way,
For surely you must all agree—
That when they work they play.
Take a cupful of notes,
And some sharps and flats, too—
Then stir with a clef,
Until mixed through and through.
Sprinkle lightly with strains
Of old master's refrains—
And you have H.P.'s Concert Band
Playing for you.

1st Flutes
Ruth Turquist
Eugene Dinkin
Pam Louge

2nd Flutes
Alice Smart
Cyrele Morovitsky
Edith Newman
Constance Hoffstadt

3rd Flutes
Susanne Lathrop
Cynthia Eberhardt

1st and 2nd Oboe
Anne Otto
Jean Passovy

1st Bassoon
Pat Pride

Eb Clarinet
James Sloat

Solo and 1st Clarinets
Anne Cook
Mary Arnold
Ed Levy
Stanley Amers
Donald Kaita
William Cusick
Willie Mae Mullens

2nd Clarinets
David Townsend
Donald Townsend
Donald Cheatham
Norman Lewison
Robert Wililams ....
Janet Hoffman
Gail Duffell
Harold Applebaum

3rd Clarinets
Martha Buttenweiser
Myra Brown
Walter Bynes
Katherine Schaible
Milton Smith
Audrey Barnes

Alto Clarinets
Ruth Kaufman
Charlotte Morgan

Bass Clarinets
Ken Epstein
David Feinstein

1st Alto Saxophones
Jerome Barich
Pat Galloway

2nd Alto Saxophones
Martha Hauser
Charles Mitchell

Tenor Saxophone
Wilbert Baity

Baritone Saxophone
Joe Person

1st French Horns
Ted Harley
Steve Treffman

2nd French Horn
Barbara Cooper

3rd French Horn
James Nelson

4th French Horn
Robert Hunter

Solo and 1st Cornets
Richard Armstrong
William Collins
Frank Dorsey
Bob Steinhaus

2nd Cornets
Richard Williams
Wayne Seno

3rd Cornets
Gene Ideno
Carl Ward

1st and 2nd Trumpets
Robert Wirth
Johnnie Mae King
Nathalia Wallace
Martin Buck

Baritones (Bass Clef)
Ken Friedman
Ted Amber

Baritones (Treble Clef)
William Saddler
Nathaniel Rice

1st Trobone
Horace Webb

2nd Trombones
Douglas Willi
Glender Porte

Bass Trombone
John Cwi

Sousaphones
Elbert Swain
Bob Gerwin
Chester Shelb
Manuel Galla

1st Snare Drums
Jim Golding
Harvey Whitfi

2nd Snare Drum
Tommy Newm

Bass Drum
Stephen Lease

Tympani
Ralph King
Arlene Gratch

SENIOR ORCHESTRA

I'VE GOT RHYTHM

"Music hath its charm,"
You've often heard it said
And when the seniors play it
It goes right to your head.
The HP Senior Orchestra
Has really made the grade.
No doubt one night you'll hear it
On the "Hit Parade."

1st VIOLINS
1. Phil Bowman
2. Judy Bernstein
3. Dennis Mendel
4. Earl Prince
5. Helen Maurer
6. Georgiann Roper
7. Jon Will
8. Harold Stevens

BASSES
1. Christopher Coates
2. Leona Cropft
3. William Bell
4. Edward Houston
5. Willie Slaughter

2nd VIOLINS
1. Judith Roudez
2. Rebecca Taylor
3. Rayelinda Farr
4. Robin Hess
5. Cecelia Husband
6. Geraldine Curry
7. Vesta Stewart
8. Johnnie Washington
9. Katie Jenkins
10. Madelyn Smith
11. Sam Daniel
12. William Wallace
13. Nancy Crosby
14. Adrianne Hansberry
15. Frances Harris

VIOLAS
1. Dorothy Davis
2. Kathryn Wheeler
3. Velma Martin
4. June Greene
5. Jean Haywood
6. Vonceil McClain
7. Bernadine Reed
8. Carolyn Rodgers

CELLOS
1. Pamela Voth
2. Charlotte Lehnhoff
3. Barbara Jones
4. Jessie Thornton
5. Susan Salm
6. Betty Mason
7. Laura Mahon
8. Katherine Boyd

PIANO
1. Jerry Walker
2. Barbara Watson
3. Jack Pritikin

FLUTES
1. Edith Newman
2. Suzanne Lathrop

CLARINETS
1. Stanley Amers
2. David Townsend

OBOE
1. Jean Passavoy

SAXOPHONE
1. Martha Hauser

HORNS
1. Robert Hunter
2. James Nelson

TRUMPETS
1. Richard Armstrong
2. Elbert Swain

TROMBONE
1. John Cwi

PERCUSSION
1. Lynne Smith
2. Ray Collins
3. William Baity

DIRECTOR
J. S. Pilat

SENIOR GIRLS

Sr. Girls at Hyde Park High

Is the answer that you seek.

For closeness and for lots of fun

This group is quite unique.

Their Butterfly and tag day,

Their Mother-Daughter tea,

And even Freshie Frolics

They present bi-annually.

STANDING: Treas., Kay Raff; Vice-Pres., Barbara Bolton; Sec'y, Dolores Marts; Sgt.-at-arms, Phyllis Caldwell.

SEATED: Pres., Linda Mayger; Mrs. Hallisy.

SENIOR GIRLS

TOP ROW: Walls, M.; Richardson, J.; Benson, K.; McClain, J.; Robinson, S.; Perkins, S.; Richardson, C.; Parham, C.; Veit, J.

ROW 4: Fields, A.; Wesley, G.; Wesley, B.; Dennard, O.; Bertash, S.; Dobbins, M.; Ousley, R.; Scrutchings, B.; Butts, C.

ROW 3: Wilson, N.; Leslie, J.; McCurine, C.; Eberhart, C.; Wuertemburg, B.; Grafton, M.; Payne, M.; Boyd, S.; Waitzman, J.

ROW 2: King, C.; Cole, E.; Myles, W.; Caldwell, P.; Brown, D.; Hughes, A.; Spencer, R.; Jones, L.; Hopkins, B.

ROW 1: Owens, M.; Trauk, S.; Jones, B.; Fox, O.; Herrmann, L.; Wien, M.; Baxter, J.

SENIOR GIRLS

TOP ROW: Mayo, E.; Wilson, J.; Washington, G.; Friedman, I.; Turner, J.; Morgan, M.; Winer, N.; Frank, H.; Drury, S.

ROW 4: Myers, J.; Metzger, J.; Orenstein, M.; Tarler, T.; Fambro, C.; Potash, H.; Blum, J.; Branson, E.; Klein, F.

ROW 3: Fishman, D.; McCartney, N.; Troll, S.; Tomiyama, A.; Herman, M.; Iko, M.; Henley, H.; Bargamian, L.; Smith, S.

ROW 2: Rakestraw, E.; Edwards, Y.; Sterling, B.; Koide, T.; Koshida, P.; Nolen, D.; Croft, L.; Slaughter, L.; Williams, L.

ROW 1: Lyons, J.; Kaiser, A.; Curd, I.; Dunigan, D.; Mollner, N.; Sang, B.; Schwartz, G.; Wexner, L.

SG

SENIOR GIRLS

TOP ROW: Anderson, K.; Farr, C.; Skyles, M.; Marts, D.; Wheeler, K.; Gordon, A.; Washington, J.; Hirsch, F.

ROW 4: Brewer, M.; Novy, N.; Mayger, L.; Nelson, M.; Turner, T.; Rubinstein, S.; Shagam, M.; Durnberger, C.

ROW 3: Tsien, G.; Okano, J.; Lurie, G.; Bennett, K.; Truesdell, D.; Revzin, M.; Snyder, C.; Bachenheimer, M.

ROW 2: Greenberg, B.; Lisse, B.; Van Winkle, S.; Kowal, A.; Morris, A.; Thompson, A.; Watts, A.; Perry, D.

ROW 1: Maslan, M.; Goldberg, M.; Patterson, E.; Platt, P.; Kredenser, V.; Goodall, E.; Gaines, D.

TOP ROW: Markbreit, M.; Gray, M.; Bolton, B.; Roudez, J.; Ingram, C.; Currie, G.; Buchanan, E.; Bourbules, D.

ROW 4: Yavitz, T.; Goldblatt, C.; Littmann, J.; Maremont, K.; Benesch, K.; Levitas, R.; Powell, A.; Smith, L.

ROW 3: Reynolds, P.; Rosenberg, E.; Alexander, S.; Hoffman, J.; Fleisher, J.; Kosse, J.; Gibson, M.

ROW 2: Currey, P.; David, J.; Johnson, W.; Farris, M.; Lane, S.; Century, A.; Peyton, H.

ROW 1: Raff, K.; Walker, L.; McMurray, R.; Tallungan, N.; Butler, G.; Barnum, S.; Brooks, H.

G. A. A.

Mrs. Maurer, Mrs. Smith, Miss Hanley, Mrs. Marshall, Mrs. Mackie, Miss Thompson, Miss Williams.

TOP ROW: Dennard, O.; Herman, M.; Grafton, M.; Strong, S.; Johnson, E.; Jones, L.; Davenport, J.; McClain, J.; Parham, C.; Pannell, G.; Jones, B.; Bonds, V.; Jones, B.

ROW 3: Smith, S.; Henley, H.; Betts, R.; Nolen, D.; Bell, I.· Cobbs, A.; Brown, M.; Branch, M.; Dawson, A.; Simpson, C.; Bolton, B.; Ingram, R.

ROW 2: Thompson, B.; Smith, V.; Donaldson, D.; Mrs. Mackie; Mayger, L.; Reams, A.; Slaughter, L.

ROW 1: Crout, D.; Littlejohn, Y.; Bourbules, D.; Terriquez, M.; Westphal, M.

GAA

Girls are not forgotten
At sports here at Aitchpe,
And sometimes they show up the boys
In sport activity.
With interest in a sport event,
Or games you like to play,
Pay a quarter, get a card,
And join our G.A.A.
It offers members Pep Club,
For cheering at its best;
Also, Neptune's Daughters
For swimming without rest.
It has a type of government
Representing G.A.A.,
That relates the member's wishes—
And they're filled without delay.

MISS THOMPSON AND
GAA DELEGATES

NEPTUNE'S DAUGHTERS

TOP ROW: Loeb, H.; Trammel, P.; Zax, M.; Koide, R.; Strosinski, S.; Kilpatrick, J.; Dittman, M.; Eichholz, A.; Maurer, H.; Cowan, F.; Olson, V.

SECOND ROW: Stavish, S.; Brown, S.; Kanemoto, J.; Voth, P.; George, S.; Swanson, S.; Schultz, S.; Simon, J.

FIRST ROW: Cary, J.; Geffin, H.; Heath, R.; Izumi, C.; Spitz, H.; Hess, P.; Schaible, J.; Land, D.

SPORTS

WIN THAT GAME!

Sports have many meanings
To the students of H.P.
They could release emotion,
But,—enough psychology.
They have a different meaning
To the students and the teams,
They stand for spirit, sportsmanship,
And friendship—so it seems.
The students are important
In sports here at Hyde Park;
By cheering on the team they love—
They play a lasting part.
So, really in all sports events
It's very plain to see,
That both the students and the team
Are a necessity.

BOYS' GYM TEACHERS

Mr. Schultz; Mr. Ziemba; Mr. Long; Mr. Korita.

TEAM MANAGERS

STANDING: Karp, R.; Margolis, R.; Roth, J.; Cohen, H.
SEATED: Appelbaum, H.; Hendricks, A.

FORE!

Like a small white bird the ball does fly,
Right on the green it goes,
"Who hit that wondrous shot?"
A Hydeparker whom everyone knows.

A future Ben Hogan he'll certainly be
For his training is surely the best.
He's a member of Hyde Park's Golf Team—
This name he'll always stress.

BOWL ME OVER!

The crowd is still and tense with fear;
The men of the team are grim;
For they aim to beat the opponents—
This is no passing whim.

Excitement grows as we near the ninth frame
And the noise is far from mild;
But then as Hyde Park gets a strike,
The crowd goes almost wild.

GOLF

Mr. Ziemba; Weiss, H.; Weiss, B.; Herman, M.; Jacobsen, R.; Cohen, H.

BOWLING

Lapping, R.; Wexler, R.; Tobin, P.; Stein, R.; Bernstein, E.

BASEBALL:

TOP ROW: Mr. Schultz; Jefferson, A.; Kennedy, A.; Hyrams, A.; Scrutchens, J.; Hopson, F.; Foster, S.; Wells, H.; Meyer, L. (mgr.)

BOTTOM ROW: Herman, M.; Shoemaker, T.; Beasley, E.; Garth, T.; Andreas, B.; Ideno, G.; Ishibashi, W.

BATTER UP!

The pitcher steps on the mound,
His body's tense with fear;
No outs, the bases loaded,
This starts the baseball year.
All eyes are on this figure,
And he knows just what to do,
He'll make the batter strike three times
And again Hyde Park pulls through.
The teamwork of our baseball team
Is quite a sight to see,
For each man strives his hardest
To bring Hyde Park victory.

TRACK:

TOP ROW: Moore, E.; Johnson, F.; Wells, H.; Sipp, M.; Rainey; Dukes, M.; Yeakamas, J.; Jones, C.; Boyd, D.; Heard, A.; Shelton; Wright, D.

BOTTOM ROW: Jones, C.; Thomas, J.; Andrews, C.; Fletcher, R.; Sherman, J.; Morrow, A.; Martin, D.

RUNNING WILD

There's puffing and there's panting,
Track season soon begins;
All runners are in training
So they will not fail to win.
All Hyde Park track stars seem to be
The fastest things alive;
This proves they'll win all tournaments,
They're quite hep to the jive.

Our baseball and our track teams
Are teams that can't be beat,
While they're batting and they're running.
They'll never know defeat.

Baseball Team
Practice Games

Date	Place
April 4	Carver at HP
April 5	Phillips at HP
April 10	HP at Englewood
April 12	HP at Phillips

League Games

April 15	Fenger at HP
April 17	HP at Morgan Park
April 23	Parger at HP
April 25	HP at Bowen
May 6	HP at Hirsch
May 8	Calumet at HP
May 10	CVS at HP
May 14	HP at Harper
May 16	HP at So. Shore
May 20	HP at Fenger
May 22	Morgan Park at HP
May 24	HP at Parker
June 4	Bowen at HP
June 6	Hirsch at HP

Swim Team Schedule 1956-57

Date	Place
November 20	Morgan Park
November 28	At CVS
December 11, 12, 13	City Meet
December 9	At Parker
January 11	At So. Shore
January 15	University High
January 18	Fenger
January 22	At Bowen
February 8	At Morgan Park
February 15	CVS
February 19	Mt. Carmel
February 21	At Calumet
February 26	Parker
March 1	State Meet
March 4	At University High
March 8	So. Shore
March 12	Calumet
March 15	At Fenger
March 22	Bowen
March 26, 27, 28	City Finals at Calumet

IN THE SWIM

The starting gun is sounded,
A tremendous splash is heard,
Hyde Park's swim team leads the way
To victory! Our famous word.

There are many long hours of practice,
To get to the head of this race;
But needless to say—the work is worth-
while,
For now—Hyde Park sets the pace.

SWIM TEAM

TOP ROW: Colburn, S.; Benson, B.; Coffman, J.; Malm, L.; Carlson, F.; Tapper, T.; Faller, W.; Mr. Long.

BOTTOM ROW: Arnold, R.; Tani, R.; Fujiwara, W.; Ideno, M.; Fung, T.; Linford, R.; Fienberg, R.; Weissman, A., Gama-Lobo, P.

KNIGHTS OF THE CHESS TABLE

Another fine sport can be found
at Hyde Park
Although of a quieter kind,
It's the game of Kings and gen-
tlemen;
It's called chess—a sport for the
mind.

The patient young men of our
chess team
Have proven they've got what it
takes;
For they've won almost every
game,
Why! They're wonders—for good-
ness sakes.

CHESS CLUB

Hane, K.; Stevens, R.; Stuckey, J.; Lease, S.; Mr. Turley; Yakamas, J.; Ellinwood, R.

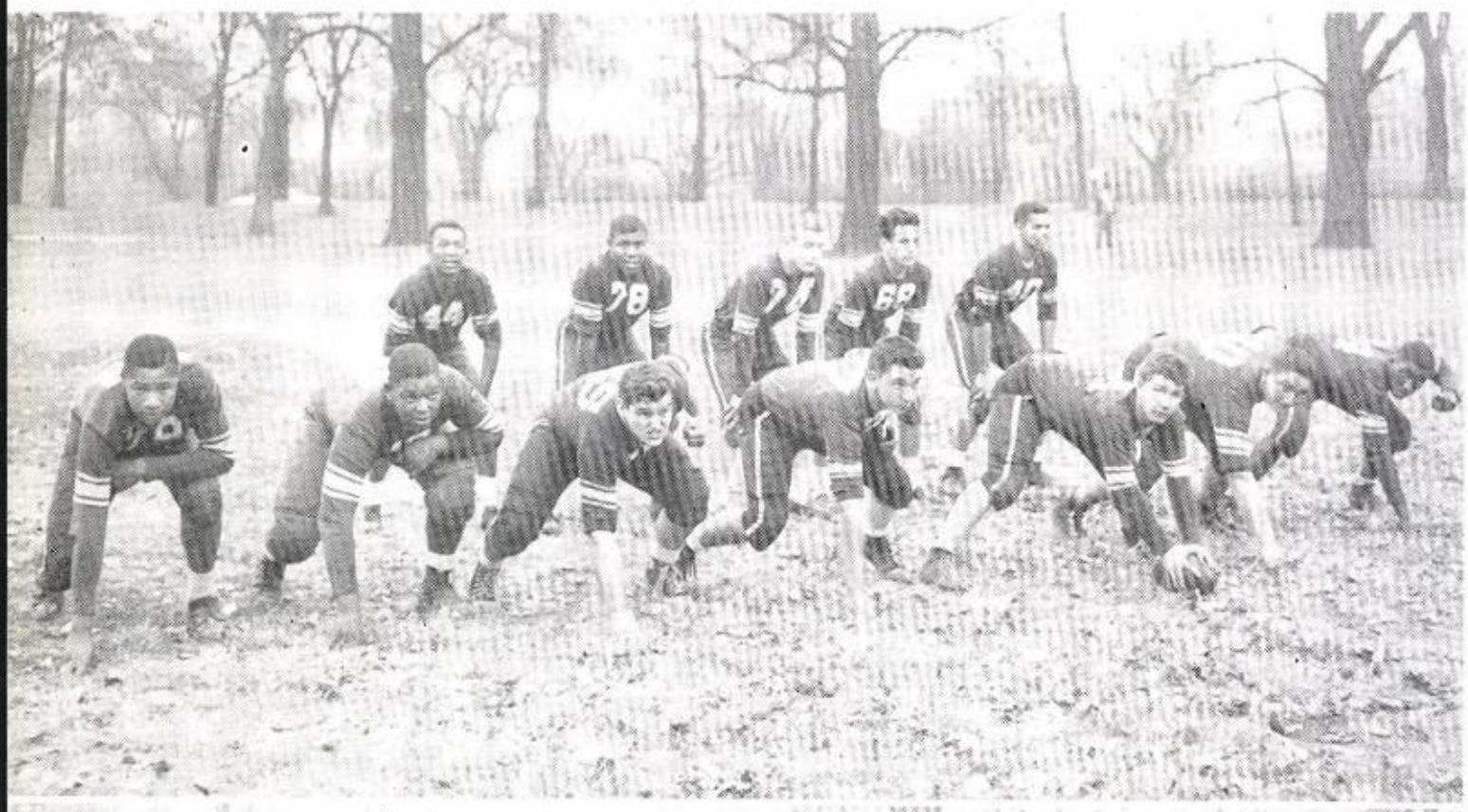

FOOTBALL

TOP ROW: Polk, B.; Jones, C.; Hunter, B.; Stein, R.; Potter, D.
ROW 2: Smith, E.; Storey, J.; Dannis, T.; Myers, M.; Feinstein, D.; Wuchich, W.; Houston, E.

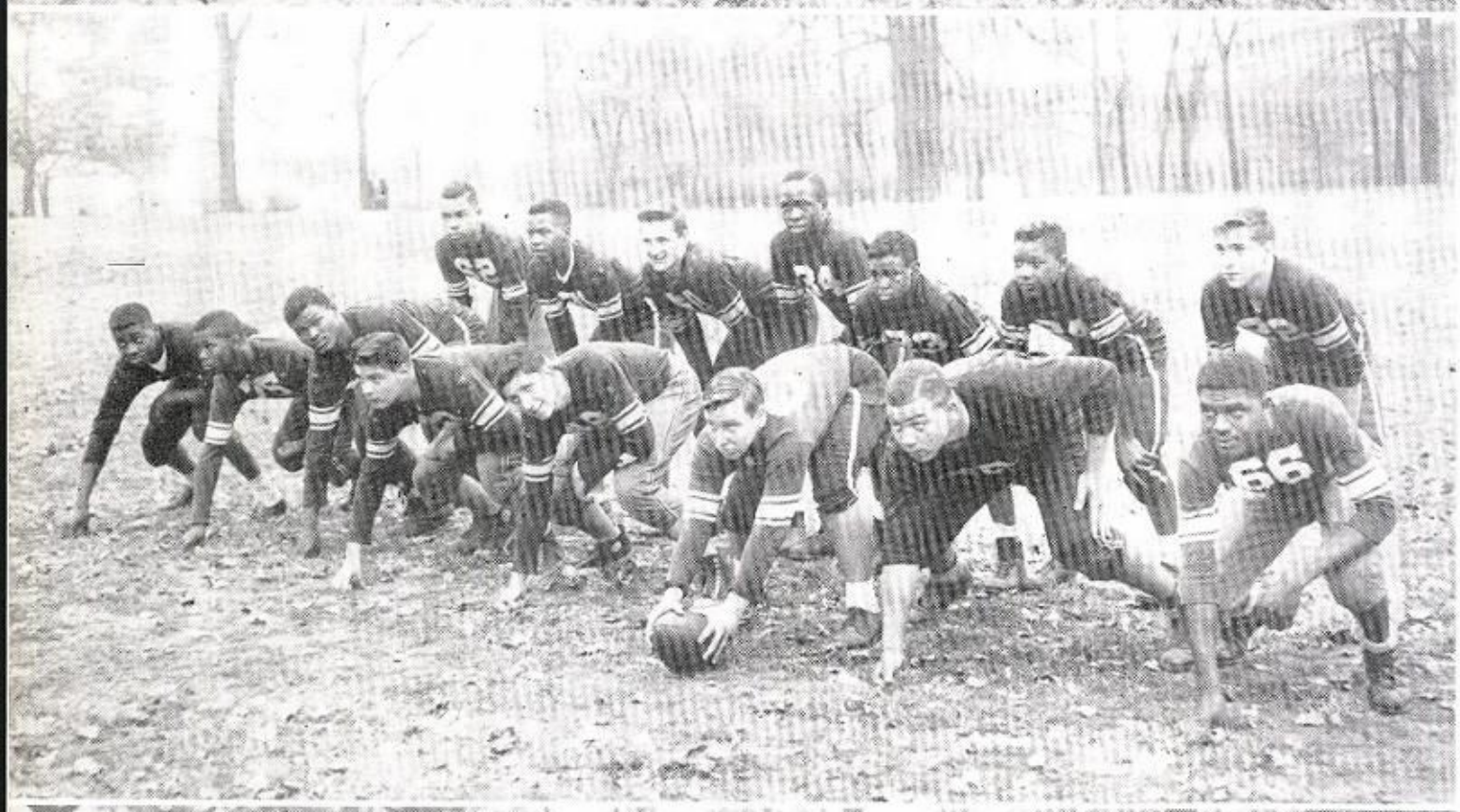

TOP ROW: Andrews, C.; Thompson, E.; Kaplan, M.; Burks, J.; Jackson, F.; Wright, D.; Hill, D.
ROW 2: Cary, E.; Goodlow, A.; Hightower, J.; Dombrosky, G.; Karp, R.; Henley, K.; Corbin, L.; Slaughter, W.

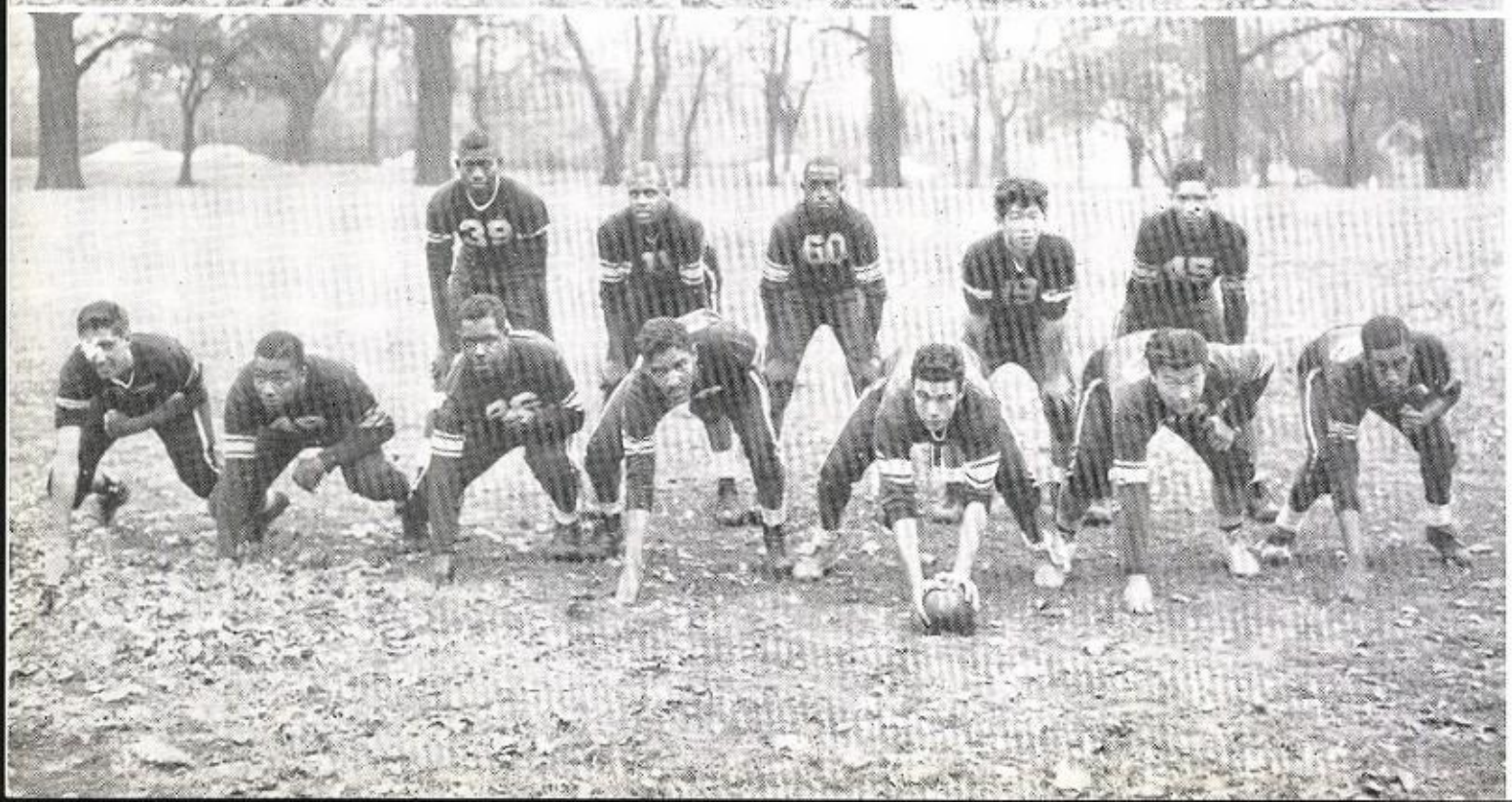

TOP ROW: Johnson, H.; Worrill, C.; Hopson, F.; Nakawatase, V.; Brown, J.
ROW 2: Abrams, T.; Beasley, E.; House, C.; Roudez, J.; Price, M.; Kawaguchi, R.; Fletcher, R.

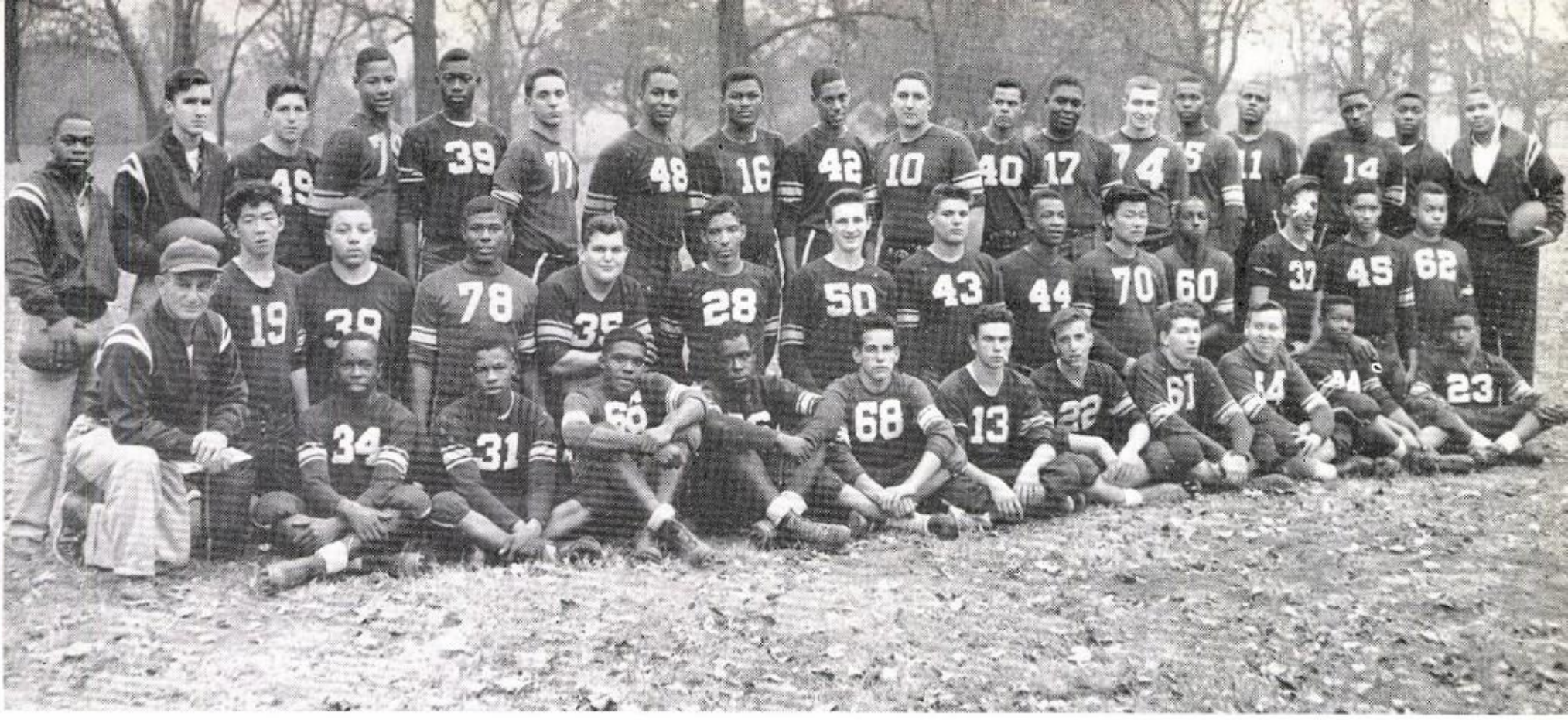

FOOTBALL

TOP ROW: Johnson, A.; Hendricks, A.; Karp, R.; Smith, E.; Johnson, H.; Meyers, M.; Beasley, E.; Hightower, J.; Fletcher, B.; Wuchich, W.; Potter, D.; Storey, J.; Hunter, B.; Goodlow, J.; Worrill, C.; Houston, E.; Cary, E.; Williams, W.

ROW 2: Coach Hasan; Nakawatase, V.; Corbin, L.; Jones, C.; Dannis, T.; Roudez, J.; Kaplan, M.; Dombrowsky, G.; Polk, B.; Kawaguichi, R.; Hopson, F.; Abrams, T.; Brown, J.; Moore, C.

ROW 1: Burks, J.; Thompson, E.; Slaughter, W.; House, C.; Stein, R.; Price, M.; Hill, D.; Feinstein, D.; Henley, K.; Wright, D.; Jackson, F.

VICTORY FOR HYDE PARK HIGH

The quarterback dodges around the end,
He's running very fast,
He passes the ten and five yard lines—
Hurray! A touchdown at last.

The cheerleaders scream and yell with glee;
The crowd jumps up and down;
Hyde Park has won another game
To add to its renown.

Mr. Hasan and Michael Meyers, Weideman Award Winner.

1956 FOOTBALL SCHEDULE

Sept. 14	South Shore
Sept. 21	Englewood
Sept. 28	Morgan Park Military Academy
Oct. 4	Farragut
Oct. 12	Parker
Oct. 19	Bowen
Oct. 25	Harper

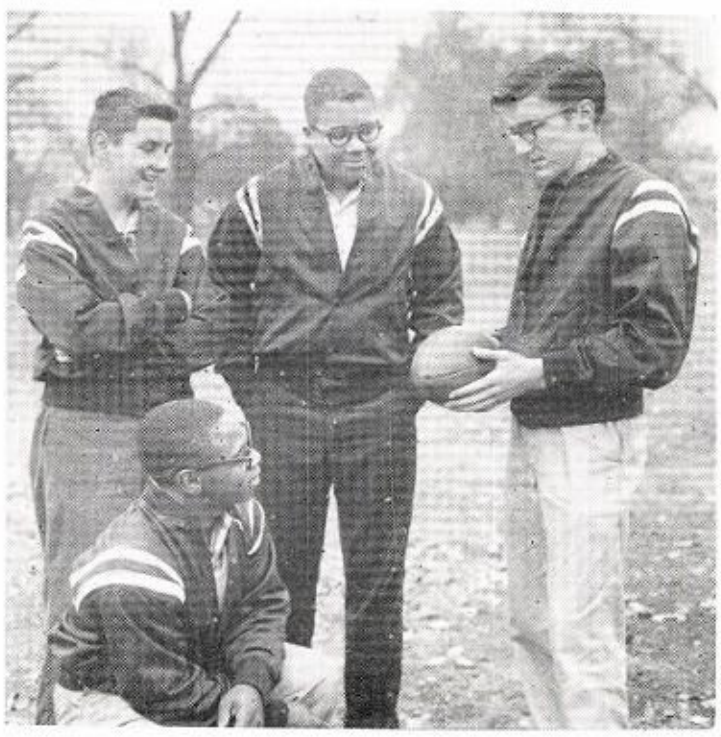

MANAGERS

Johnson, A.; Weil, D.; Williams, W.; Hendricks, A.

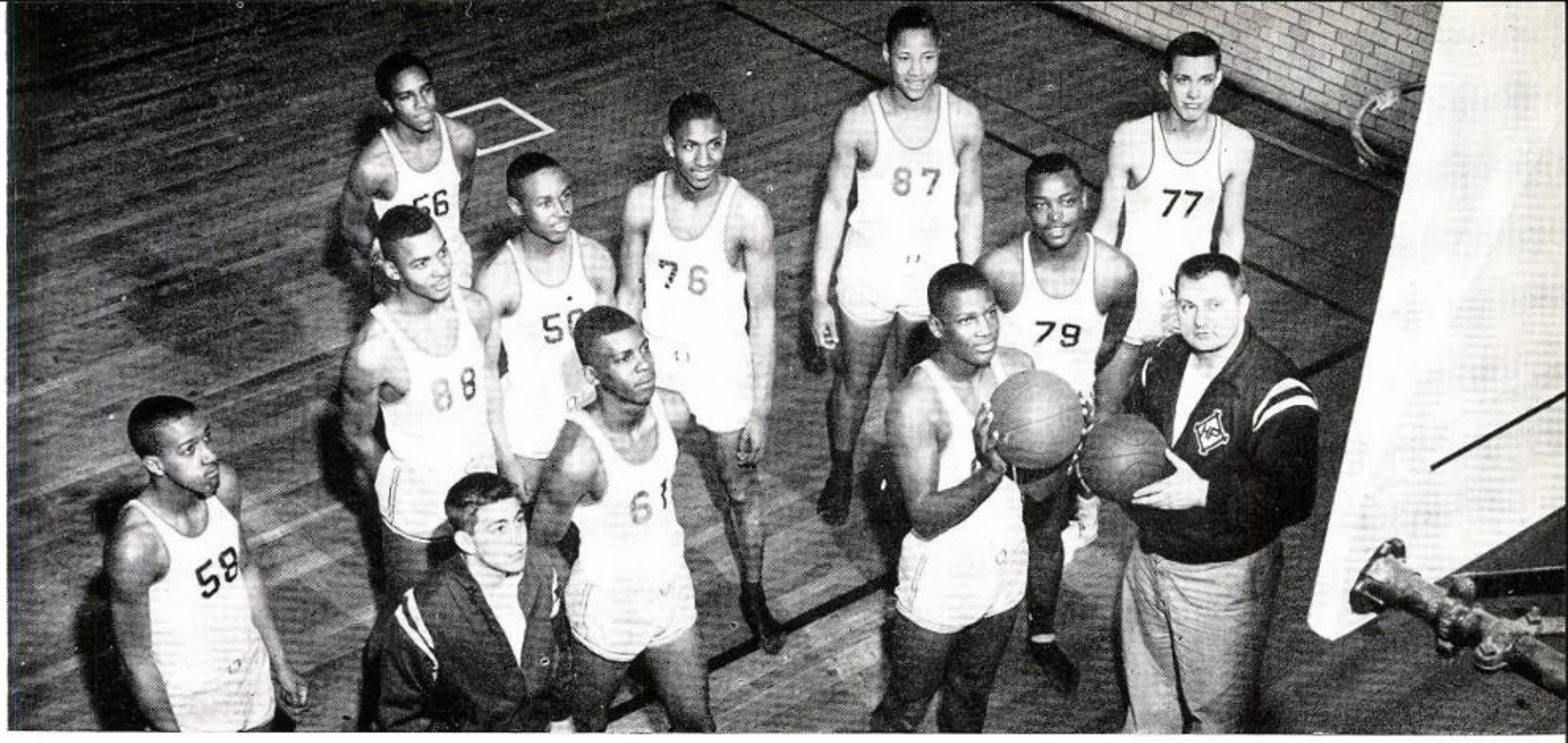

Varsity Basketball
Practice Games

H.P. 84	Englewood	36
H.P. 52	Dunbar	53
H.P. 77	Kelly	48
H.P. 59	Phillips	54
H.P. 80	Lindblom	61
H.P. 69	Lake View	55

I linois Tech. Tourney

H.P. 51	Farragut	34
H.P. 62	Calumet	42
H.P. 62	Dunbar	65

League Games

H.P. 47	Morgan Park	41
H.P. 60	Parker	69
H.P. 75	Harper	40
H.P. 83	Hirsch	48
H.P. 94	Wescott Voc.	41
H.P. 64	So. Shore	55
H.P. 74	Farragut	39
H.P. 65	Calumet	49
H.P. 53	CVS	49
H.P. 83	Bowen	62
H.P. 68	Fenger	54
H.P 56	Carver	47

Playoffs

H.P. 70	Lake View	65
H.P. 76	CVS	59

Semi-finals

H.P. 59	Crane	60

20 Wins — 4 Losses

.833 Won and Lost %

VARSITY

Hopson, F. (58); Hartley, A. (88); Jefferson, A. (56); Hill, M. (50); Clark, T. (76); Price, E. (61); Smith, E. (87); Garth, T. (79); Davis, G. (77); Calhoun, R. (60); Cohen, H. (Manager); Mr. Ziemba.

Frosh-Soph Basketball Scores
Practice Games

H.P. 23	Dunbar	34
H.P. 32	Kelly	22
H.P. 43	Phillips	16
H.P. 38	Englewood	24
H.P. 38	Lindblom	26
H.P. 49	Lake View	18

League Games

H.P. 22	Morgan Park	17
H.P. 37	Parker	25
H.P. 36	Harper	30
H.P 20	Hirsch	33
H.P. 52	Wescott Voc.	19
H.P. 40	So. Shore	30
H.P. 57	Calumet	31
H.P. 35	Farragut	26
H.P. 35	CVS	21
H.P. 34	Bowen	32
H.P. 35	Fenger	18
H.P. 42	Carver	44

Playoffs

H.P. 51	Von Steuben	52

Records

19 Wins — 4 Losses

.826 Win and Lost %

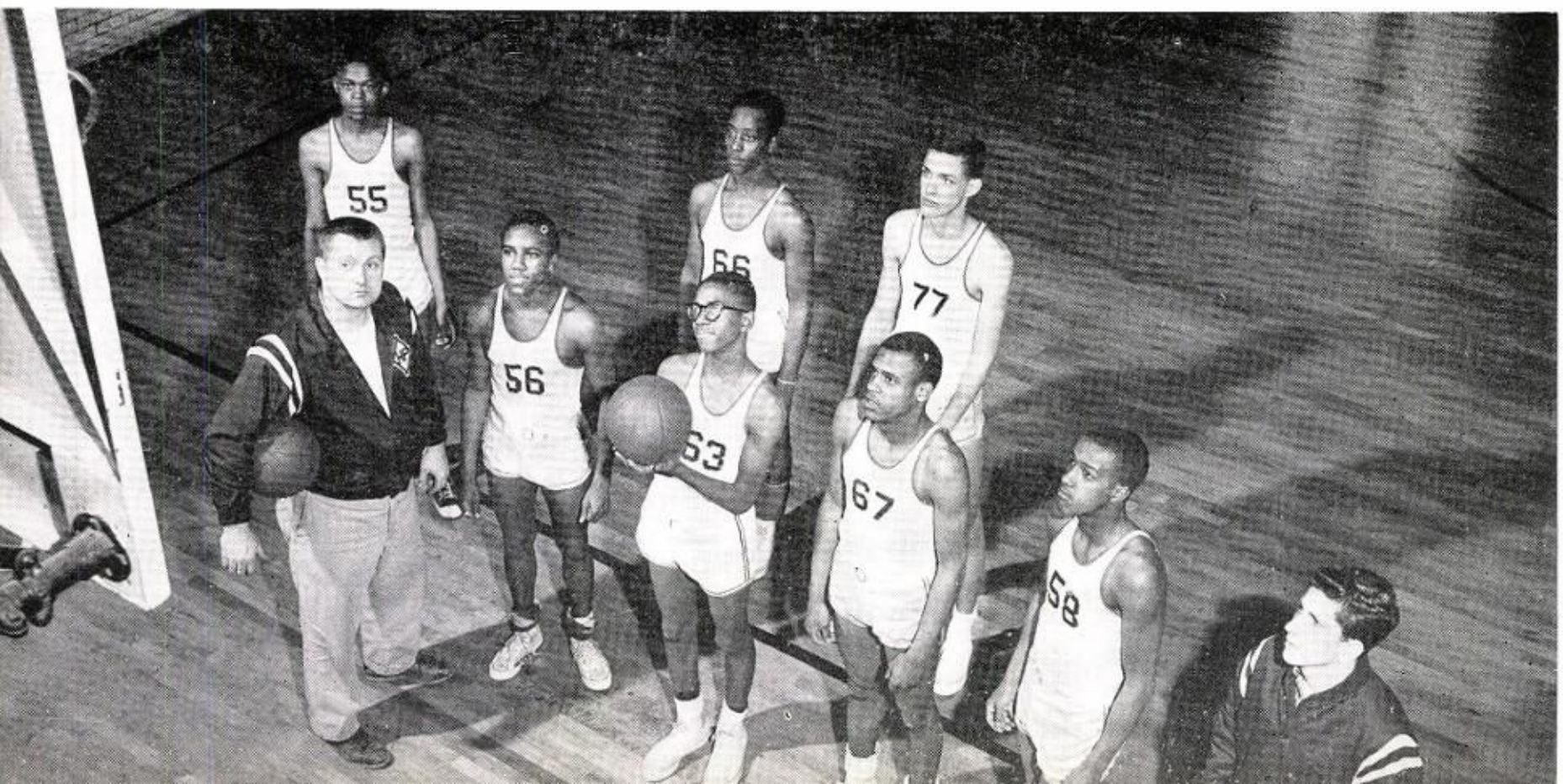

GO TO YOUR LEFT, YOUR RIGHT, YOUR LEFT.

When marching along together,
It isn't hard to see
That Hyde Park is equipped
With a fine R.O.T.C.
Boys are proudly marching
To their left and to their right;
And with "at ease," "all right, fall in"
It's an impressive sight;
They're the future "Danny Foresters,"
They'll keep our country free
From any threatening forces,
We're proud they're from H.P.
So to our future soldiers,
You'll know just what to do;
Because of H.P.'s training,
You'll be soldiers through and through.

ROTC Officers

STANDING: McLeod, R.; Wilson, W.; Norman, R.; Chew, L.; Jones, R.; Hatfield, S.

ROTC COMPANY A

TOP ROW: Montgomery, R.; Harrison, K.; Hill, R.; Day, G.; Murray, R.

ROW 4: Roudez, J.; Frederick, W.; Wendford, R.; Qualls, J.; Yeakumes, J.

ROW 3: Jones, C.; Thompson, E.; Humes, R.; Perrell, E.; Cole, H.

ROW 2: Middleton, C.; Taylor, H.; Gipson, B.; Wilson, R.; Keller, H.

ROW 1: Lapping, R.; Crawford, S.; Turner, N.; Regons, J.; Norris, J.

ROTC COMPANY B

TOP ROW: Van Cleave, J.; Hooper, R.; Thompson, R.; Cooper, J.; Tate, E.; Hill, R.; Jones, R.; Wuchich, W.

ROW 4: Morrow, R.; Smith, K.; Roudez, P.; Qualls, W.; Schweigart, R.; Hayes, R.; Epstein, K.

ROW 3: Boney, S.; De Carlo, G.; Jones, C.; Carmouche, A.; Darby, R.; Rhudes, M.; Adkins, H.

ROW 2: Smith, C.; Muncke, K.; Williams, F.; Crockett, A.; Christie, E.; Turner, T.; Robinson, A.

ROW 1: LaRue, F.; Mathies, W.; Johnson, E.; Walker, R.; Nancy, C.; Toures, A.; Miles. R.

SITTING: Murray, R.; Geece, R.; Stern, T.

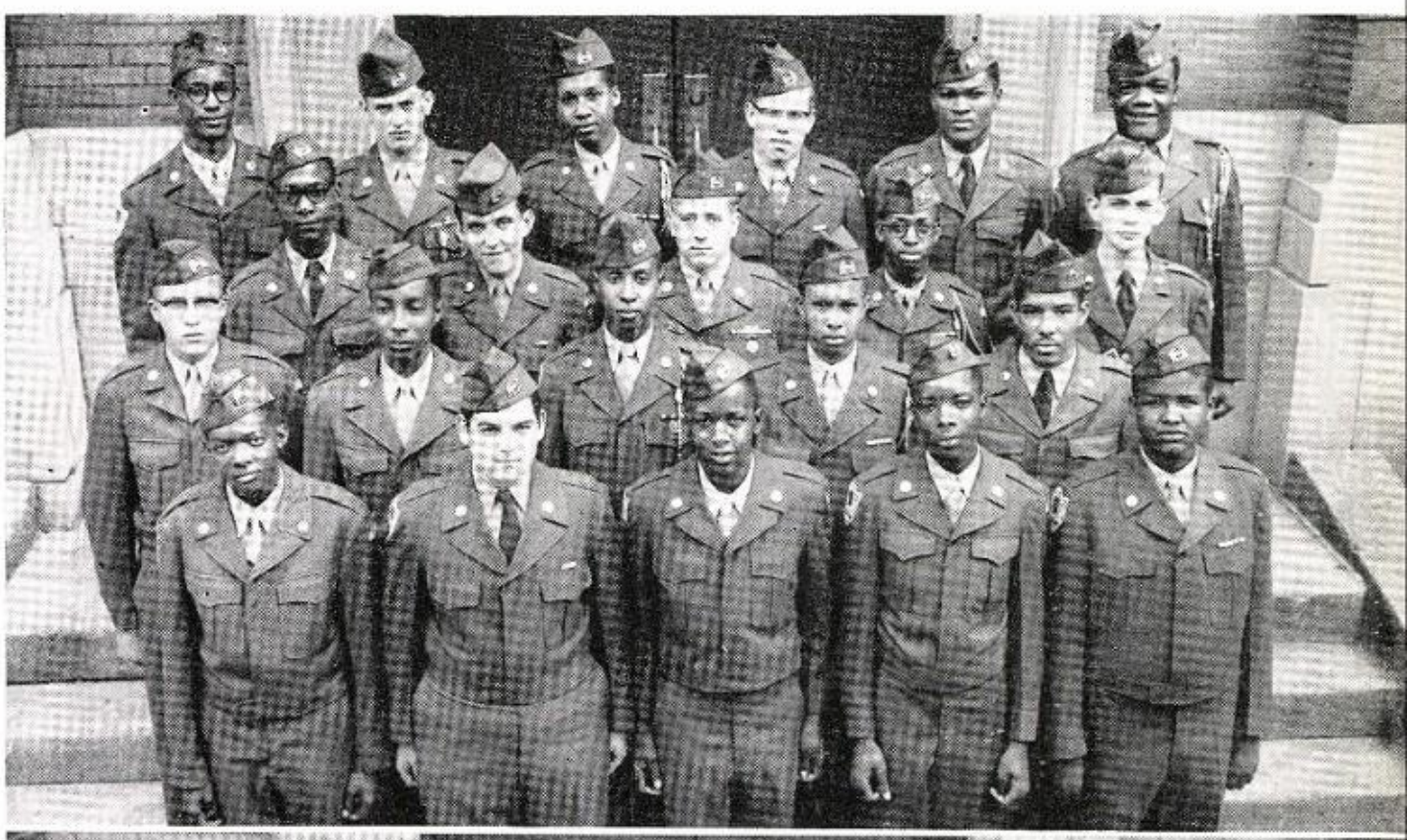

ROTC COMPANY C

TOP ROW: Malone, E.; Walker, D.; Robinson, W.; De Young, J.; Hightower, J.; Lacey, W.

ROW 3: Battle, J.; Meredith, G.; Hatfield, S.; Box, A.; Stern, T.

ROW 2: Knight, A.; Patterson, L.; Hill, R.; Qualls, J.; Roudez, J.

ROW 1: Davis, J.; Dee, A.; Davis, E.; Day, G.; Coleman, F.

Best of Luck

ROTC COMPANY C

TOP ROW: Dotson, E.; Brumfield, J.; Riley, B.; O'Conner, L.; Dukes, K.; Jones, R.

ROW 3: Jones, F.; Robinson, L.; Gagliano, D.; Jones, J.; Tanagi, D.; Lacey, W.

ROW 2: Ivy, D.; Sternfield, O.; Ree, O.; Walker, H.; Rabens, R.; Blount, M.

ROW 1: King, H.; Young, T.; Harris, J.; Jordan, A.; Holloway, L.; Perkins, W.

VOCATIONAL EDUCATION

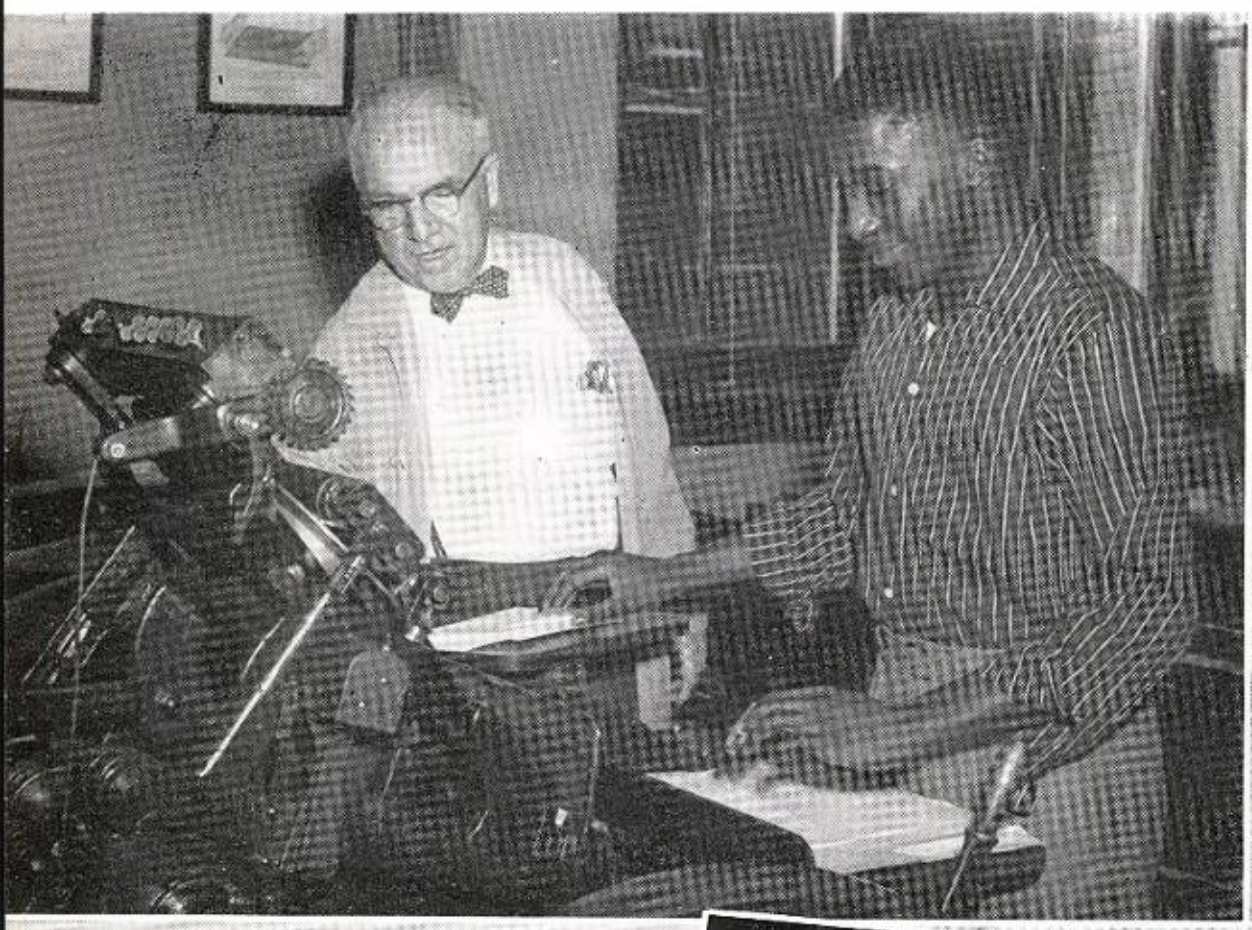

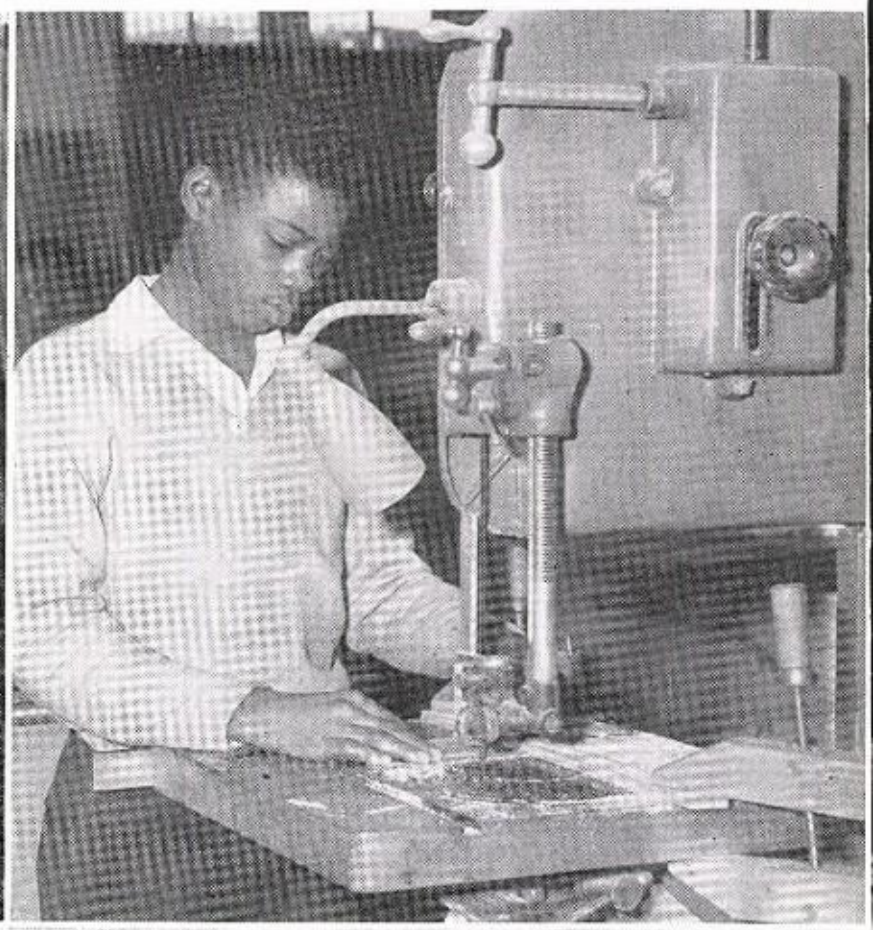

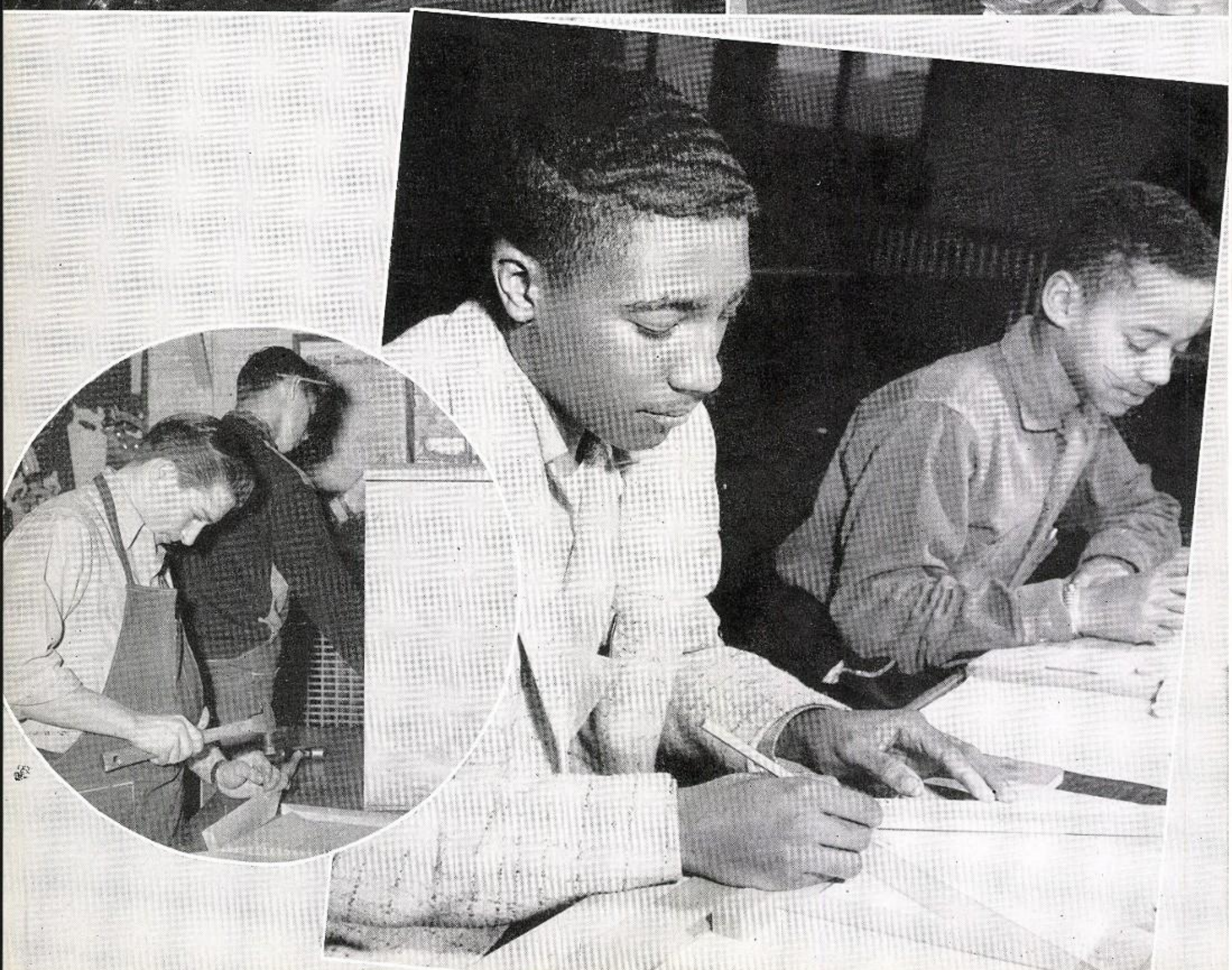

Bookroom Helpers
"The Devil and Daniel Webster"
Science Fair Winners

Science Fair Winners
Latin Scholars
All-City—Basketball Team

JUNE CLASS 1957

Alexander, Sharon
6920 South Shore Dr.

*Amers, Stanley
5123 Dorchester

*Andreani, Ettore
5317 Kimbark

Andreas, Lamoine
5455 Hyde Park

Applebaum, Harold
5000 East End

Aronson, Richard
5411 Hyde Park

Azeka, May
5421 Ridgewood

Bachenheimer, Marion
7530 Phillips

Bargamian, Louise
1544 E. 64th

Becker, Lawrence
6920 Constance

*Beller, Lawrence
1745 E. 55th

Benesch, Katherine
6729 Oglesby

Bennett, Katrina
5720 Dorchester

Benson, Kay
5211 Kenwood

Bernstein, Frank
2933 Sheridan

Bernstein, Henry
5216 Blackstone

Bertash, Sandra
4826 Kimbark

Bickson, Shary
2231 E. 67th

Block, Spencer
1507 E. 69th Pl.

Blum, Joanne
6753 Merrill

Bolton, Barbara
5420 Kimbark

Bolton, Tommie
6408 Stony Island

Bourbules, Diane
7327 Luella

Boyd, Alexander
6537 Minerva

Boyd, Sharon
3883 Lake Park

Branson, Esta Jo
5517 Hyde Park

Brewer, Maureen
1219 E. 53rd

*Brooks, Alice
6357 Kimbark

Brown, Arthur
5516 Everett

Brown, Doris
4345 Ellis

Buchanan, Eunice
6223 Kenwood

Butler, Gail
5422 South Park

Caldwell, Phyllis
6518 Minerva

Calhoun, Charles
5421 Ellis

Century, Adrienne
5483 Greenwood

Chroman, Richard
6846 Paxton

*Clark, Thomas
1113 Hyde Park

*Clarke, Linwood
7816 Indiana

Cobbs, Arie
6500 Ellis

Cohen, Howard
5490 South Shore Dr.

Cohen, Stuart
5413 Cornell

Cole, Edith
843 E. 53rd

Cotton, Joel
6728 Clyde

*Craig, Barbara
6451 Greenwood

Croft, Leona
5520 Cornell

*Curd, Iona
11622 Watkins

Currie, Geraldine
5341 Ellis

*Dannis, Theodore
8235 Drexel

David, Judith
6756 East End

Davis, Willie
3702 Ellis

De Carlo, Guy
1645 E. 50th

Dennard, Oretha
6647 Maryland

Dobbins, Mary
4346 Oakenwald

Dravillas, James
1115 E. 61st

Drummond, Richard
6362 Ellis

*Durnberger, Carla
5454 University

Eberhart, Cynthia
5470 Ingleside

Edwards, Yvonne
6131 Vernon

Elias, Philip
5466 University

Ellinwood, Raymond
5559 Blackstone

Elliott, Lawrence
6842 Merrill

Faermark, Jay
6828 Cornell

Faller, William
5206 Kimbark

Fambro, Carol
5639 Maryland

Farris, Mattie
6619 Kenwood

*Feinstein, David
5004 Woodlawn

Feldman, Barry
6930 Paxton

Felix, Roberta
7029 Chappel

Finney, Leon
4901 Kimbark

Fischer, Charles
1316 Madison Park

Fishman, Dolores
2231 E. 67th

Fleisher, Joan
6711 Merrill

Fletcher, Robert
3856 Vincennes

*Ford, Maurice
4526 Oakenwald

Friedman, Irene
6746 Crandon

*Friedman, Kenneth
5503 Cornell

Gaines, Delores
5421 Lake Park

Gama-Lobo, Peter
3420 Oakley

Gendon, Winifred
7100 South Shore Dr.

Gibson, Marilyn
6512 Kenwood

Goldberg, Miriam
1424 Hyde Park

*Golden, Wanda
6037 Champlain

Goldblatt, Carole
6832 Cornell

Goldsmith, Earl
2361 E. 70th

Goodall, Euzella
6640 Ellis

Goodman, Martin
6922 Jeffery

Gordon, Alberta
6619 Minerva

Gordon, Donna
6816 Ridgeland

Graan, Joyce
10752 Avenue M

Grafton, Marjorie
436 E. 46th

Gray, Margaret
4647 Greenwood

Green, Ethel
6332 Ellis

Greenberg, Bette
8239 Champlain

Guice, Raleigh
4311 Oakenwald

Hane, Kendall
6730 Ridgeland

Hankerson, Mary
4065 Oakland

Harris, Myrna
6742 Chappel

Hatfield, Stanley
7019 Chappel

Hauptman, Philip
5464 Everett

Henley, Helen
1515 E. 52nd

Herman, Margaret
6054 Stony Island

Herman, Marvin
7006 Constance

*Hightower, Jack
4734 Ellis

Hillman, Robert
7037 Clyde

Hirsch, Florence
6724 Clyde

Hodge, Dorothy
6631 Ellis

Hoffman, Janet
6821 Clyde

Hughes, Anita
4915 Forrestville

Ibe, Sally
1331 E. 55th

Ideno, Gene
5461 Ridgewood

Iko, Momo
2043 Mohawk

Ishibashi, William
1206 E. 55th

Ishino, Victor
1132 E. 49th

Jason, Richard
2226 E. 70th Pl.

Jefferson, James
4212 Greenwood

Johnson, Carl
4561 Oakenwald

Johnson, Willett
833 E. 47th

Jones, Barbara
1144 E. 45th

Jones, Clifton
4315 Ellis

Kabaker, Thomas
5000 Cornell

Kaiser, Arlene
5492 Everett

Kaplan, Sidney
6937 Paxton

King, Charlene
3939 Lake Park

King, Evelyne
4437 Langley

King, Sylvester
7332 Parnell

Kite, Kenneth
6754 Crandon

Klein, Frances
1706 E. 56th

Klein, Velma
5539 Hyde Park

Koide, Toshiko
5368 Oakenwald

Kosse, Alan
2228 E. 70th Pl.

Kosse, Janet
2228 E. 70th Pl.

Kredenser, Vivian
7022 Chappel

Kriso, Martin
7532 Phillips

Kurtz, Marian
5513 Cornell

Kushida, Peggy
4438 Greenwood

Lane, Susan
2317 E. 70th Pl.

*Larkin, Oscar
3940 Lake Park

Lavin, Norman
6700 Merrill

Lawson, Alden
6344 Langley

Leibovich, Sidney
8818 Bennett

Leshin, Stephen
5421 Cornell

Leslie, Joanne
1567 Marquette

Levine, Arthur
6744 Chappel

Levitas, Rhoda
5479 Hyde Park

Levy, Edward
6742 Merrill

Lewis, Donald
6409 Maryland

Lewison, Norman
6916 Oglesby

Lisse, Barbara
9845 Bensley

Littmann, Joy
5411 Cornell

Loy, Dennis
6908 Cregier

Lund, Robert
6932 Paxton

Lurie, Georgia
6730 East End

Lyons, Judith
5234 Hyde Park

*Macon, Louis
5125 Ingleside

Malkin, Ronald
7027 Bennett

Maremont, Katherine
6750 Ridgeland

Markbreit, Marilyn
7014 Merrill

*Markus, Lewis
5446 Cornell

*Marsh, Gerald
7023 Clyde

Martin, Ronald
5206 Woodlawn

Maslan, Menora
5421 Greenwood

*Mathis, Melvin
6439 Kenwood

*Mayer, Harry
5468 Hyde Park

Mayer, Peter
4923 Greenwood

Mayo, Earline
5625 Maryland

McCartney, Nancy
7043 Dante

McClain, Jacquelyn
5344 Michigan

McCurine, Carolyn
6607 Kenwood

McMurray, Rachelle
1508 E. 68th

Mendel, Dennis
8817 Luella

Metzger, Judith
6747 Bennett

Meyers, Michael
2231 E. 67th

Mollner, Nancy
7036 Paxton

Morgan, Maryann
855 Drexel

Murray, Ronald
6464 Dorchester

Myers, Joan
6732 Oglesby

Nelson, James
6452 Dante

Nelson, Marcia
6452 Dante

Nemeroff, Kenneth
6828 Ridgeland

*Newman, Mark
1942 E. 74th

Nolen, Doris
6328 Drexel

Norman, Ralph
5125 Greenwood

Norris, Jerome
5531 Maryland

Novy, Nancy
6820 Crandon

Okano, Jane
4324 Berkeley

Orenstein, Marilyn
6720 Paxton

Ousley, Ruby
804 E. 44th

Owens, Mary
540 E. 36th

Pannell, Gwendolyn
6936 Kimbark

Patterson, Ella
6543 Woodlawn

Payne, Margaret
4617 Lake Park

Perry, Doris
5335 Woodlawn

Platt, Patricia
7357 Euclid

Polk, Robert
5553 Cottage Grove

Potash, Harriet
8932 Constance

*Powell, Annette
6542 Stony Island

Preer, Andrew
6631 Minerva

Prupes, Richard
2142 E. 69th

*Radner, Louise
2151 E. 68th

Rakestraw, Edna
1028 Hyde Park

Revzin, Myrna
6806 Ridgeland

Reynolds, Patricia
5053 Ellis

Richardson, Jane
6724 Ridgeland

*Rickets, Robert
859 E. 64th

*Rittmanic, Janet
5059 Ellis

Robinson, Sarah
4514 Calumet

Robinson, William
6102 Kenwood

*Roseman, Lowell
7819 Essex

Rosenberg, Ellen
5021 Woodlawn

Roudez, Judith
929 E. 46th

Rubinstein, Sharon
6834 Cornell

Rundell, Curtis
5525 Cornell

Sang, Roberta
6758 Bennett

*Sassaman, Kira
5521 Blackstone

Sax, Harry
6723 Constance

*Schoonvelt, Lambert
1422 E. 65th Pl.

Schulson, Michael
6914 Oglesby

Schwab, Joseph
8338 Oglesby

Schwartz, Gail
6844 Oglesby

Scrutchings, Beverly
4311 Berkeley

Seno, Wayne
1307 E. 72nd Pl.

Shagam, Marjorie
6914 Oglesby

Shoemaker, Thomas
6915 East End

Simon, Arthur
1236 Madison Park

Skyles, Marietta
6611 Minerva

Slaughter, Leasie
6521 Greenwood

Smith, Earl
6524 Ingleside

Smith, Lynne
6806 Cornell

Smith, Sharon
717 E. 61st

Snyder, Charlotte
5475 Everett

Spencer, Roslyn
5024 Ellis

*Stansbury, Tyrone
6330 Ellis

*Steele, Franklin
1137 E. 43rd

Steele, James
6230 Evans

Stern, Larry
5310 Cornell

Stiefel, Alan
6829 Paxton

Strofs, Jerome
6721 Paxton

Stuckey, John
1204 E. 55th

Sugimoto, Oscar
7015 Woodlawn

Tapper, Theodore
7437 Crandon

Tarler, Tena
2231 E. 67th

*Taylor, Andre
1430 Hyde Park

*Taylor, Mitchell
3809 Lake Park

*Tefft, Fred
5642 Kenwood

Terry, Wilson
1420 E. 66th Pl.

Thompson, Amelia
1411 E. 68th Pl.

Tomiyama, Akiko
4325 Lake Park

Tsien, Ginger
6020 Ingleside

Turner, Tamara
855 Drexel

Unz, Lotus
6233 Blackstone

Van Winkle, Shirley
5637 Ellis

Veit, Joanne
1215 E. 53rd

*Walker, Jerry
6648 Maryland

*Walker, Larry
6331 Dorchester

Walker, Lorraine
4726 Dorchester

Walls, Mardella
5446 Calumet

Walton, Eldge
4414 Greenwood

Washington, Johnnie
4215 Vincennes

Webb, Horace
1126 E. 44th

Weissman, Rivian
6800 Cregier

Wesley, Barbara
1119 E. 43rd

Wheeler, Katherine
3723 Lake Park

Whitfield, Harvey
5426 Drexel

Wien, Margot
7046 Euclid

Williams, Dolores
7321 Princeton

Williams, Florine
6352 Greenwood

Williams, Frances
6434 Lake Park

Williams, John
6537 Ellis

Williams, Lorraine
4407 Ellis

Williams, Willie
4583 Oakenwald

Wilson, Nancy
4459 Woodlawn

Wilson, William
6236 Greenwood

Winer, Natalie
5000 Cornell

Wolfson, Ronald
1352 E. 48th

*Woods, Helen
4756 Ingleside

Wuertemberg, Barbara
6829 Cornell

Yancy, Milton
5042 Drexel

Yavitz, Tania
2106 E. 68th

Yeakumes, James
6206 Dorchester

*Young, Loretta
1021 E. 45th

Zuckerman, Allan
1717 E. 68th

(*—CAMERA SHY)

FEBRUARY CLASS 1958

Adams, Marie
6155 Dorchester

Alston, Theresa
940 E. 53rd

Anderson, Patricia
1408 E. 66th Pl.

Andrews, Donald
6043 Drexel

*Baily, Barbara
3933 Drexel

Baldwin, Dora
4814 Lake Park

Banks, Roberta
1117 Hyde Park

Beasley, Elijah
6443 Ellis

Bell, Irene
6414 South Park

Benjamin, Marcia
2234 E. 70th Pl.

Bennett, Alex
5720 Dorchester

Beverly, Anita
5423 Cottage Grove

Bishop, Anita
6211 Ingleside

*Boatner, Lora
5330 Kimbark

Bonds, Viola
8820 Calumet

Box, Alex
6235 Kenwood

Boyd, Clearts
6117 Woodlawn

Braidman, Stanley
7020 Merrill

*Branch, Melvin
4332 Drexel

Brown, Myra
6315 Ingleside

Buck, Martin

Buder, Joan
6843 Merrill

Butts, Claudette
6437 Kimbark

Burage, Theresa
6352 Cottage Grove

Byas, Jacquelyn
4411 Lake Park

Cary, Irma Jean
6608 Ellis

Clay, Annette
6542 Ingleside

Coleman, Samuel
4223 Lake Park

Conley, Donald
6632 Kenwood

*Cooper, Veda
1513 E. 69th

Dabney, Geneva
6454 Greenwood

*Dancy, Otis
4447 Ellis

*DeKoven, Richard
6811 Crandon

Donaldson, Donna
5340 Maryland

*Dozier, Robert
2226 E. 68th

*Drummond, Martin
1445 E. 68th

Eiben, Elinor
7203 Merrill

*Evans, Norlane
1521 E. 66th Pl.

Evans, Ruby
814 E. 41st

Evans, Tommy
3946 Lake Park

Feldgreber, Elaine
6849 Cornell

Fort, Betty
959 E. 62nd

Fox, Olga
5137 Drexel

Fulton, Bertha
4326 Greenwood

Gaines, Shirley
6639 Greenwood

Galam, Darla
1217 E. 54th

*Garth, Theodis
4456 Woodlawn

Gimbel, Bernard
6700 Stony Island

Grousd, Michael
6906 Clyde

Gufstafson, Robert
5748 Blackstone

*Hall, Howard
4656 Lake Park

Harper, Robbie
7153 Princeton

*Harrold, Marilyn
5626 Lafayette

Hawkins, Patricia
6353 Drexel

Heard, Albert
4104 Drexel

Hendricks, Arbie
7704 Blackstone

Hightower, Barbara
416 Oakwood

*Hill, Melvin
5609 Prairie

Hirsch, Judith
6815 Paxton

*Hobson, Eula
4322 Drexel

Husband, Cecelia
4157 Ellis

Ishizaki, Linda
5215 Kimbark

Jackson, Clara
6622 Minerva

Jackson, James
6620 Drexel

Johnson, Ernie
4736 Kenwood

Johnson, Hanzer
4400 Greenwood

Johnson, Hillery
6436 Drexel

*Jones, Andrew
5511 Cottage Grove

Jones, Hazel
1375 E. 70th

Jones, Lawrence
8032 Indiana

Jones, Robert
6451 Minerva

Jung, Brenda
1106 E. 65th

Kastan, Hannah
1464 Hyde Park

Kilpatrick, Jeanne
2139 E. 67th

Lapping, Robert
7017 Cregier

Levy, Harry
6719 Ridgeland

Lindsay, Julliette
4700 Kenwood

Littlejohn, Yvonne
1416 E. 54th Pl.

Lomas, Theodore
4447 Ellis

*Lucious, Edward
4140 Drexel

Lyons, Melvin
1036 E. 46th

Mack, Theodora
964 E. 62nd

*Malkus, Steve
6831 Jeffery

Margolis, Richard
7020 Clyde

*Mason, Andrew
4427 Drexel

Maulsby, Patricia
6934 Aberdeen

McClung, Richard
5625 Kenwood

McElroy, Roger
5342 Drexel

McGuire, Ronald
6625 Ingleside

Mei, Helen
5400 Greenwood

Meredith, Gary
6710 Ridgeland

Miller, Joyce
5359 Maryland

*Moore, Charles
548 E. 67th

Moore, Elijah
6359 Drexel

Morris, Audrey
5553 Drexel

Morris, Mary
814 E. 65th

Morris, Patricia
5553 Drexel

Neal, Ernestine
5313 Lake Park

Newman, Elliott
6139 Drexel

Nicklous, Theodore
6816 Merrill

Oakley, Ella
4125 Ellis

Oliver, Willie
4000 Lake Park

Pan, George
1377 E. 57th

Pennington, Ruby
1109 E. 42nd Pl.

Price, Edward
6952 Dorchester

Price, Michael
6734 Paxton

*Prince, Earl
4140 Drexel

Rhodes, Mitchell
6844 Cornell

Richardson, Pearl
1031 E. 62nd

Roberts, Jesselyn
3759 Lake Park

*Robinson, Endie
4322 Drexel

Robinson, June
6930 Dorchester

Robinson, Vivian
4520 Woodlawn

*Rogers, Gloria
5541 Ingleside

*Roth, Joseph
6842 Clyde

Savage, Barnes
4351 Greenwood

Schatz, Penny
2325 E. 68th

*Scheglowski, Valentin
6444 Blackstone

*Scrutchens, John
4526 Greenwood

*Shannon, Letitis
6553 Ingleside

Silver, Sybil
2325 E. 70th Pl.

*Smith, Marilyn
6433 Ellis

Smith, Verna
6534 Greenwood

Stein, Raymond
6714 Merrill

Sterling, Geraldine
3966 Ellis

Stern, Tracy
6732 Cornell

*Swain, Estayven
6029 Woodlawn

*Taylor, Amy
4450 Ellis

Thomas, James
4448 Drexel

Thornton, Jessie
6532 Woodlawn

Tobin, Philip
6915 Chappel

Toda, Virginia
1526 E. 61st

Tompkins, Marie
5238 Drexel

Torres, Sara
1352 E. 64th

Turner, Jewel
5438 Kenwood

Walker, Wright
6622 Woodlawn

Watkins, Adrienne
1140 Hyde Park

Webb, Dorothy
6327 Harper

Weil, Laura
6850 Euclid

*Wheeler, Shirley
6351 Kimbark

Williams, Robert
825 E. 49th

*Williamson, Elsa
6237 Woodlawn

Wilson, Jimrie
1354 E. 61st

Winfield, Grace
6649 Maryland

Wonke, Gisela
5407 University

Young, Claudia
853 E. 64th

Zarse, Robert
5511 Drexel

(*—CAMERA SHY)

HONORS

National Merit Scholarship Awards

Certificates of Merit	Recommendations
Linn Allen	Kira Sassman
Raymond Ellinwood	Charles Fisher
Cara Farr	Norman Lewison
Sidney Leibovitch	Joanne Viet
Richard Prupes	Maureen Brewer
Louise Radner	Joseph Schwab
Michael Schneiderman	
Theodore Tapper	
Ronald Wolfson	

Special Awards

Bausch and Lomb Award.....Harry Moss
Rennselaer Award.....Lynn Urey
B'nai B'rith Youth of the Year.....John Williams

City Science Fair Awards

Mike Pinkert.....4th place Electronics
Louis Rose.....2nd place General Science
Stephen Hirsch.....2nd place General Science
Bob Cornis .....2nd place General Science
Peter Gama-Lobo.....4th place Mathematics
Frank Bernstein.....4th place Mathematics
Allan Ginsburg.....3rd place Physics
Jon Will.....3rd place Physics

Art Awards—Fire Prevention

Phyllis Schulerass.....$25 Bond

Certificates

Diane Adams
Ted Amber
Patricia Carl
Robert Cornes
Patricia Crittendon
Eleanor Eppen
Suzanne Kesner
William Stevens
Duke Wright
Kenneth Taylor

Clean-Up Certificates

Joan Hammersley
Barbara Reed

International Art Exchange

Suzanne Meyer
Barbara Price
Barbara Laves

Brotherhood

Claudine Whitaker

GENERAL INDEX

A Cappella....102-103
Adjustment Office....93
Aitchpe King and Queen....22-23
Aitchpe Staff....90
Attendance Office....94
Book Room....93
Boys Chorus....104-105
Business
- Lunch Room....19
- Maintenance....19

Cheerleaders....112-115
Class Officers
- Freshmen....74
- Sophomore....65
- Junior....57
- Senior A and B....51

Concert Band....108-109
Conservation Club....100
Dance Band....107
Debate Club....106
Dedication....6-7
Divisions
- Freshmen....75
- Sophomore....66
- Junior....58
- Senior A....52
- Senior B....54

Election Commission....96
English Honor....83
English Tutors....83
Faculty....10
- Principal....12
- Ass't. Principal....13

G.A.A....112-113
German Club....101
Girls Chorus....104-105
Hydeparker Staff....91
Library Aides....95
Lost and Found....92
Math Honor....82
Memoriam....8-9
Neptune's Daughters....113
Office Staff....18
Orchestra
- Junior....107
- Senior....108-109

P.T.A....10
R.O.T.C....122
- Company A....124
- Company B....124
- Company C....125

Scholarships and Honors....133
Senior Girls....110-111
Senior Sponsors....89
Seniors
- June....25
- Mid-Year....41

Sigma Epsilon....84-85
South Office....92
Sports
- Athletic Staff....114
- Baseball....116
- Basketball....120-121
- Football....118-119
- Golf....115
- Swimming....117
- Track....116

Stage Force....96
Student Council....88
Theme....4-5
Wiedeman Award....119

ACKNOWLEDGEMENTS

The students of Hyde Park High School, with deep appreciation, wish to thank Doctor Cohler, Miss O'Shea, Robert Omori, Robert Hillman, and Mr. Koenig for their kind efforts and co-operation in making this Aitchpe of 1957 possible. Without their help and unlimited patience, the publication of this year's Annual would have been impossible.

The Hyde Park Annual Staff of 1957 would personally like to thank all of these people for the guidance they've given us and the diligent work they've done to help make this Year Book the best of all. The job of planning, compiling, and publishing an Annual is not an easy one, but with the help of these people the work done was a pleasant task, and a successful job.

Thank you for your help, we couldn't have done without it.

Barnes Savage.....Assistant Editor

Bobby Sang
Kathy Maremont.....Copy Editors

Natalie Winer
Nancy Novy .....Classes Editors

Margie Shagam.....Faculty Editor

Esta Jo Branson.....Activities Editor

Kenneth Nemeroff.....Photography Editor

Tracy Stern .....Art Editor

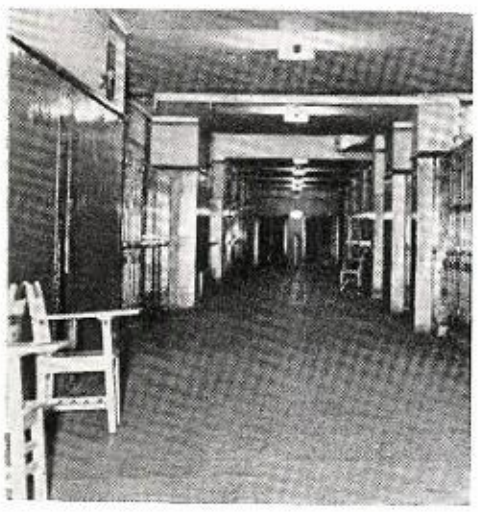

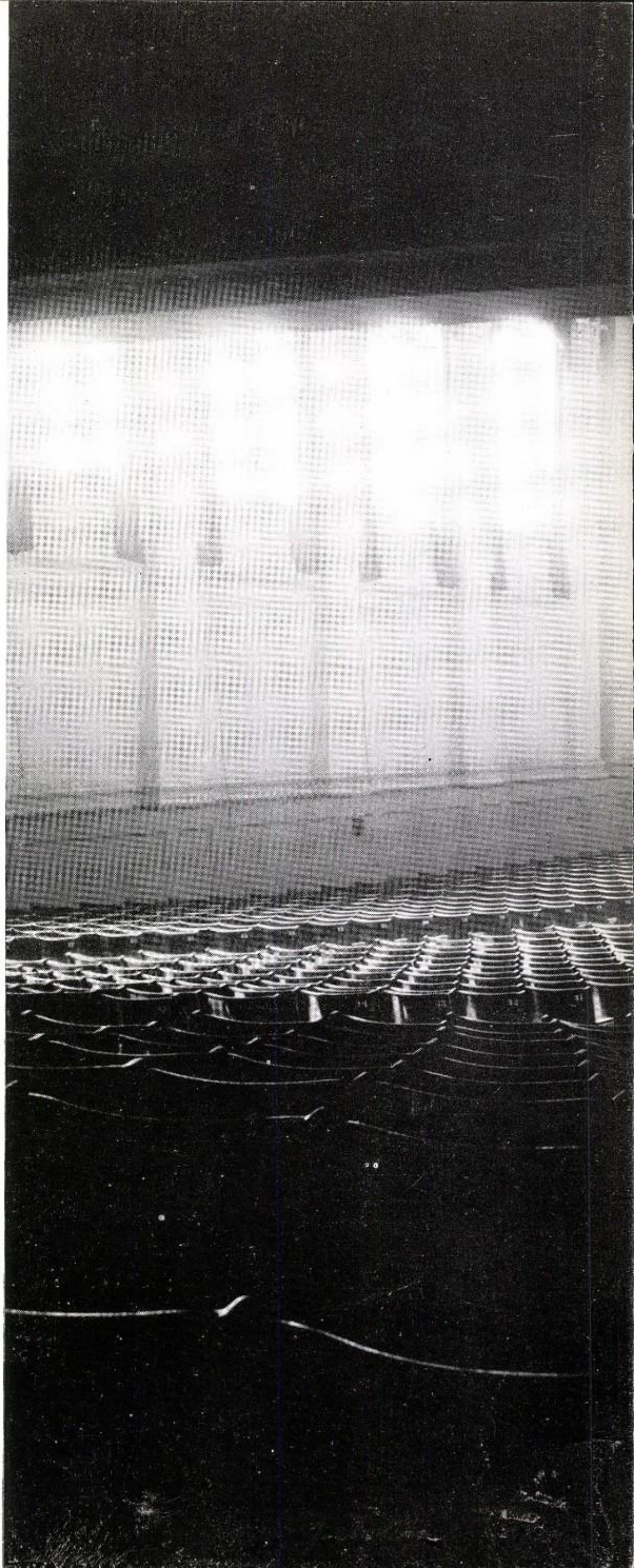

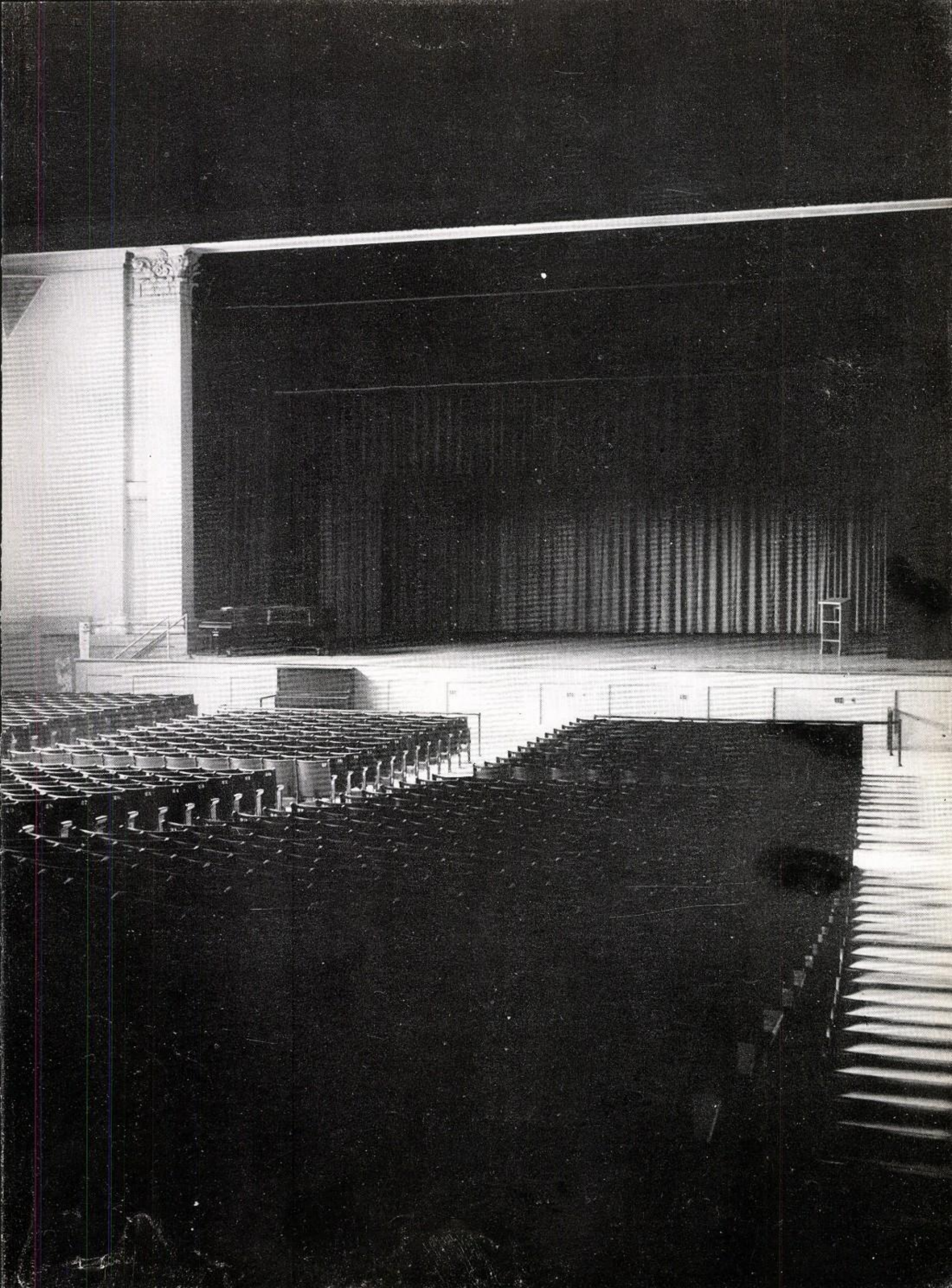

BEST of LUCK IN THE COME SEM. MAY YOU LIVE AS LONG AS YOUR LIFE. MICHAEL HAYASHI

SCHOLARSHIP AWARDS

Frank Bernstein	Knox College—$300—renewable Trinity College—$200—renewable
James Dravillas	Pullman—University of Michigan
Yvonne Edwards	Howard University—$500 per year—renewable
Raymond Ellinwood	Honorary National Scholarship—Harvard Honor Entrance Scholarship—University of Chicago—$690—renewable National Merit Scholarship—Harvard
Charles Fischer	Carleton College—$600—renewable
Bette Greenberg	University of Chicago—$345—renewable Drake—$300—renewable Pullman Scholarship—renewable—Drake
Kendall Hane	Wilson Math Contest, University of Chicago Honor Entrance Scholarship, University of Chicago—$690—renewable
Janet Hoffman	University of Chicago—$345—renewable
Sidney Leibovitch	Illinois Institute of Technology—$750—renewable Lockheed National Engineering Scholarship California Institute of Technology—$1,450—renewable
Robert Lund	University of Pennsylvania—$600—renewable
Ronald Martin	Athletic Scholarship, Lincoln University
Dennis Mendel	University of Chicago—$345—renewable
Richard Prupes	Illinois Institute of Technology—$750—renewable
Helen Jane Richardson	Pullman to Milikin University—renewable Schmick Scholarship to Milikin University—$400—renewable
Sarah Robinson	University of Chicago—$690—renewable
Louise Radner	University of Chicago—$50
Ellen Rosenberg	Pullman Scholarship to Oberlin—renewable
Judith Roudez	Political Scholarship to University of Illinois—$130—renewable
Joseph Schwab	University of Chicago—$690—renewable University of Pennsylvania—$1,650—renewable
Theodore Tapper	Honorary Scholarship to Northwestern University Pullman to Dartmouth College—renewable
Wilson Terry	General E. Wood Scholarship to George Williams—$300—renewable
Tamara Turner	Pullman Scholarship to Barnard—renewable Barnard Scholarship—renewable
Joanne Veit	City Citizen Commission to University of Chicago—$200
John Williams	B'nai B'rith to University of Illinois—$500

Wilson Junior Math Contest

Kendall Hane	First Place
Raymond Ellinwood	Second Place

National Math Contest

Richard Prupes	Ninth in State
Frank Bernstein	Eleventh in State
Kendall Hane	Sixteenth in State

Illinois State Latin Contest

Elizabeth Cosbey	Second year	Excellent
Kendall Hane	Third year	Excellent
Raymond Ellinwood	Fourth year	Superior
Sarah Robinson	Fourth year	Excellent
Janet Hoffman	Fourth year	Excellent

German Scholarship Contest

Jean Simon	First place
Edith Newman	Third place

National French Contest

Esta Jo Bramson	Fourth year	Third place
Louise Radner	Third year	Honorable mention
Joan Budyk	Second year	Honorable mention
Elizabeth Crosbey	First year	Very good

Bausch and Lomb Award

Theodore Tapper
Richard Prupes

Rennselaer Award

Kendall Hane

Art Awards

National Scholastic Award—$25

Judy Newman
Ray Stein

Saturday Scholarship to Institute of Design

Patricia Crittendon
Ellinwood Chaney

National Scholastic Certificate

Barbara Reed
Irene Sens
Donald Tanagi

, but anyway, B.Y.F. really wasn't so bad after all. In fact I really loved it when Miss P.V. didn't put in an appearance. Wasn't she a riot sometimes. Is - so sophisticated.

Which brings up another problem of ours - namely Pam, Ellen, and Raye. I have an idea that next year, we'll be better friends with them. But until then, we've got a whole long summer to live. I certainly hope that your vacation is as wonderful as you want it to be. Just remember, dont do anything I wouldn't do. Which isn't much (I know) Ill try to write to you but PU-LEASE write back.

Well, with all our burlap sacks, sore fingers, crewcuts (how do you like mine?) and all those silly (but weren't they fun?) jokes of ours, did say this has really been TOPS.

Love 'n' stuff,

Yours truely,
Edith

P.S. I didn't mention any boys except B.H. but there sure has been a lot of them.

B. H.
J. P.
D. T.
H. ? (HAHA)
B. K. (I think he's cute)
and many more

From one Suzanne to another, it's been great knowing you this semester. And I hope our friendship will continue.

Love,
Suzanne

Dear Sue,
It's been loads of fun being in your Div. with you. Hope to see you next year.
Best of luck in the future. Love,
Joy Hatfield

Dear Suzie,

I wish you much success and happiness in your years to come in Hyde Park. We have had much fun in Division. May forever Keep your cheery personality.

Mary Lawrence
"D"

Dear Suzanne,
The best of luck always to a wonderful girl!

Jean Hayashi

Best wishes and Good luck in the future.

Kathy Schaible

Dear Susan
Lots of luck as you have had the past year.

Dick Jacobson

Viel Glück:
E. Turner

To the best artist in
Mr Johnson's 2nd period
Class; from the worst.
Best of luck
Peggy Dale

Best of luck
and success as you
continue with your
German. You'll need it.
Larry Richards

Dear Suzie,
There are golden ships,
There are silver ships,
There are no ships,
Like Friendships,
Always,
Sallah Fujii

Best o'luck in
whatever the future
may hold for you. Remember
our great skit for the German
club party.
Ted Tapper '57

Dear Suze
I've enjoyed meeting
and becoming friends with
you this year. You will always
remain my favorite art critic
(5 for strange remember)
Love Mamie

Dave Townsend
as the flute
player that will
someday play
better than
Edith
'57

It's been lads
of fun in Conservation
Club, Girl Scouts, and
Band - Loads of
Luck - as if you
needed it
Carey

the
norman
KING
CONNECTICUT